

REFUGE LOT 13

THE REFUGE AIRPARK SUBDIVISION -APLINE WY
 CONSTRUCTION
 28-8-18

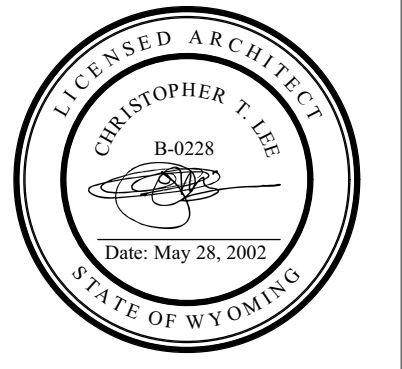

DESIGN ASSOCIATES ARCHITECTS
 50 S KING STREET, STE 201 JACKSON WY
 (307) 733 3600
 designassociatesarchitects.com
 PROJECT NO.: #P1 ARCHITECT: CIL
 © 2017 DESIGN ASSOCIATES ARCHITECTS



ISSUE HISTORY		
SYM.	ISSUE	DATE
1	CONSTRUCTION	28-8-18

REFUGE LOT 13
 THE REFUGE AIRPARK SUBDIVISION
 APLINE, WY 83128

CONSTRUCTION
 28-8-18

A000

COVER

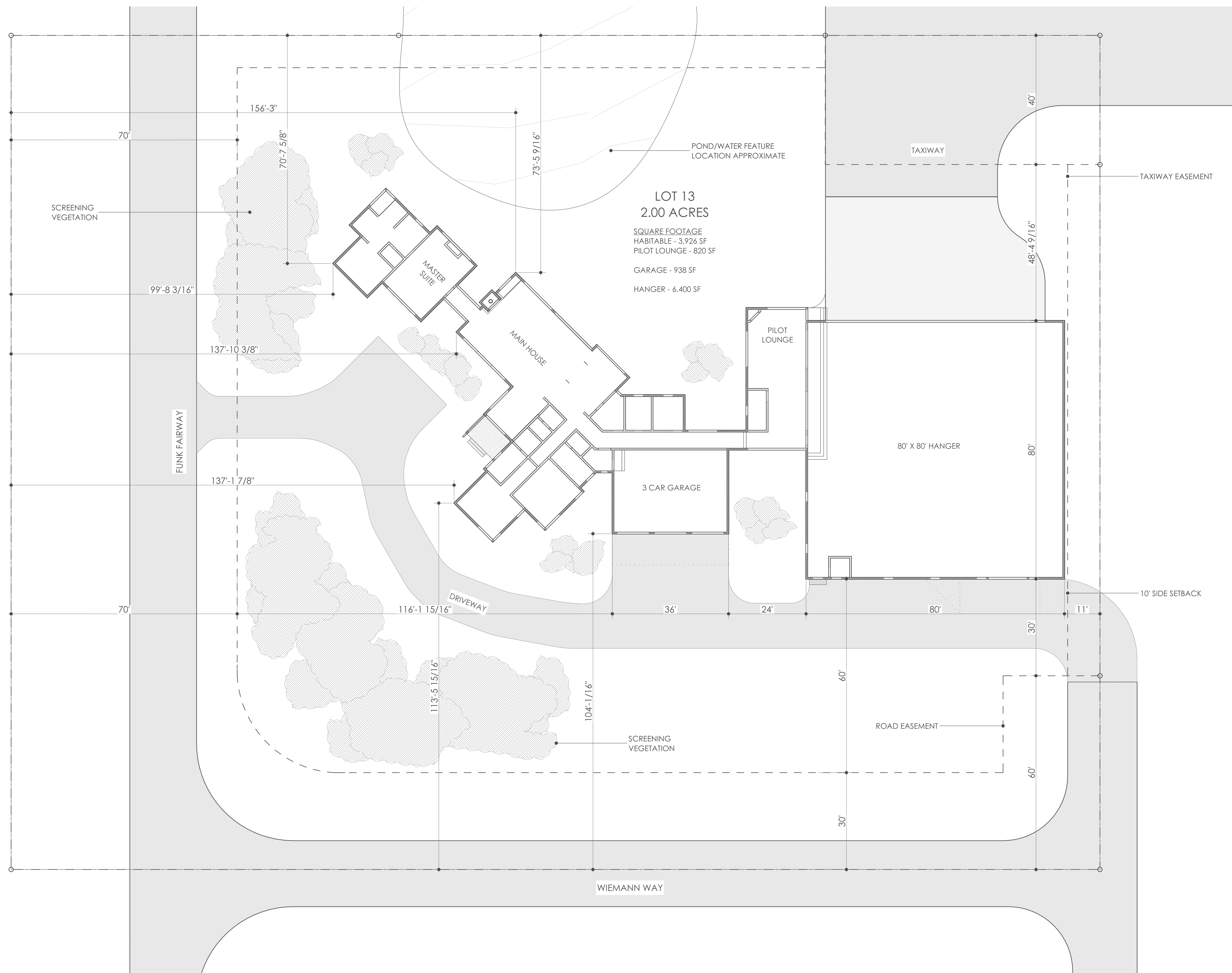

LOT 13
2.00 ACRES
 SQUARE FOOTAGE
 HABITABLE - 3,926 SF
 PILOT LOUNGE - 820 SF
 GARAGE - 938 SF
 HANGER - 6,400 SF



DESIGN ASSOCIATES ARCHITECTS
 50 S KING STREET, STE 201 JACKSON WY
 (307) 733 3600
 designassociatesarchitects.com
 PROJECT NO.: #P1 ARCHITECT: CTL
 © 2017 DESIGN ASSOCIATES ARCHITECTS



ISSUE HISTORY		
SYM.	ISSUE	DATE
1	CONSTRUCTION	28-8-18

REFUGE LOT 13
 THE REFUGE AIRPARK SUBDIVISION
 APLINE, WY 83128

CONSTRUCTION
 28-8-18

A100

SITE PLAN

SITE PLAN
 SCALE: 1/16" = 1'-0"

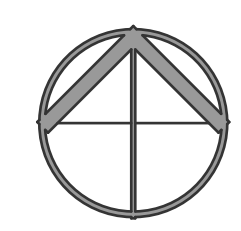

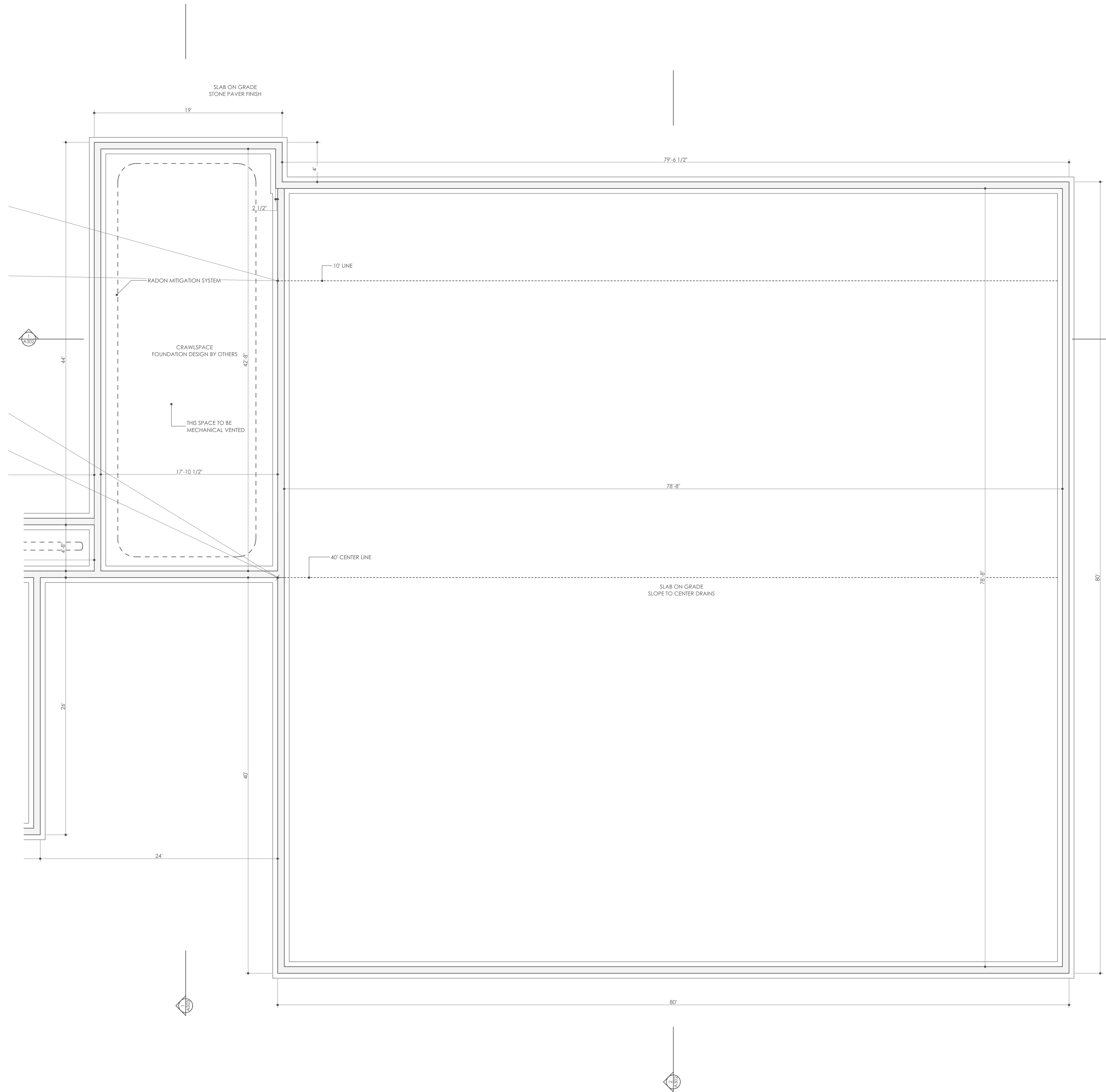

HANGER FOUNDATION PLAN
 SCALE: 3/16" = 1'-0"



DESIGN ASSOCIATES ARCHITECTS
 50 S KING STREET, STE 201 JACKSON WY
 (307) 733 3600
 designassociatesarchitects.com
 PROJECT NO.: #P1 ARCHITECT: CIL
 © 2017 DESIGN ASSOCIATES ARCHITECTS

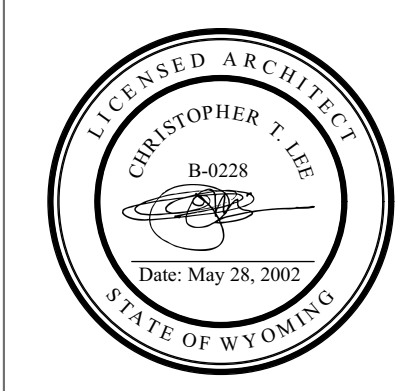

ISSUE HISTORY		
SYM.	ISSUE	DATE
1	CONSTRUCTION	28-8-18

REFUGE LOT 13
 THE REFUGE AIRPARK SUBDIVISION
 APLINE, WY 83128

CONSTRUCTION
 28-8-18

A201

PLANS

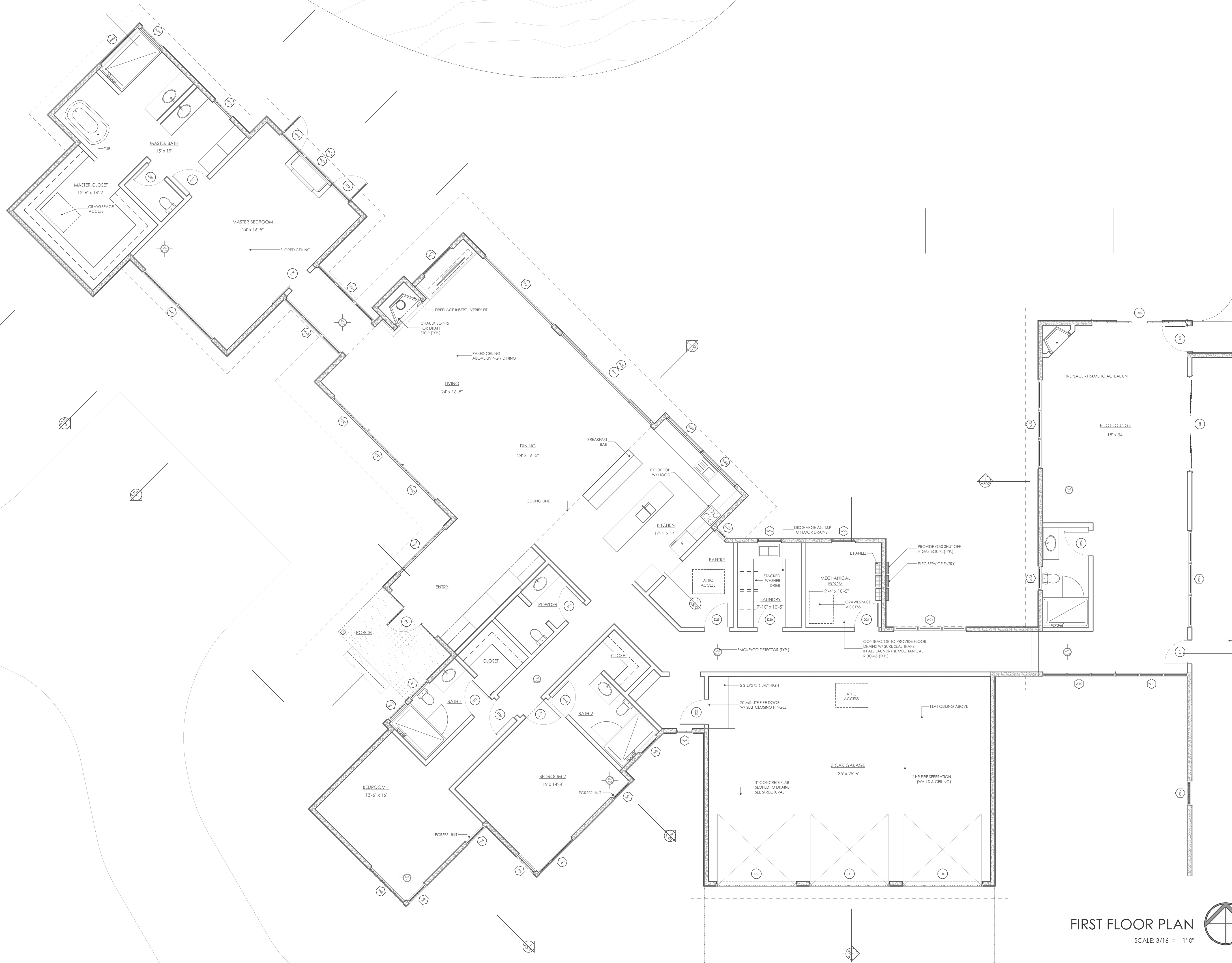

FIRST FLOOR PLAN
SCALE: 3/16" = 1'-0"



DESIGN ASSOCIATES ARCHITECTS
50 S KING STREET, STE 201 JACKSON WY
(307) 733 3600
designassociatesarchitects.com
PROJECT NO.: #P1 ARCHITECT: CL
© 2017 DESIGN ASSOCIATES ARCHITECTS



ISSUE HISTORY		
SYM.	ISSUE	DATE
1	CONSTRUCTION	28-8-18

REFUGE LOT 13
THE REFUGE AIRPARK SUBDIVISION
APLINE, WY 83128

CONSTRUCTION
28-8-18

A202

PLANS

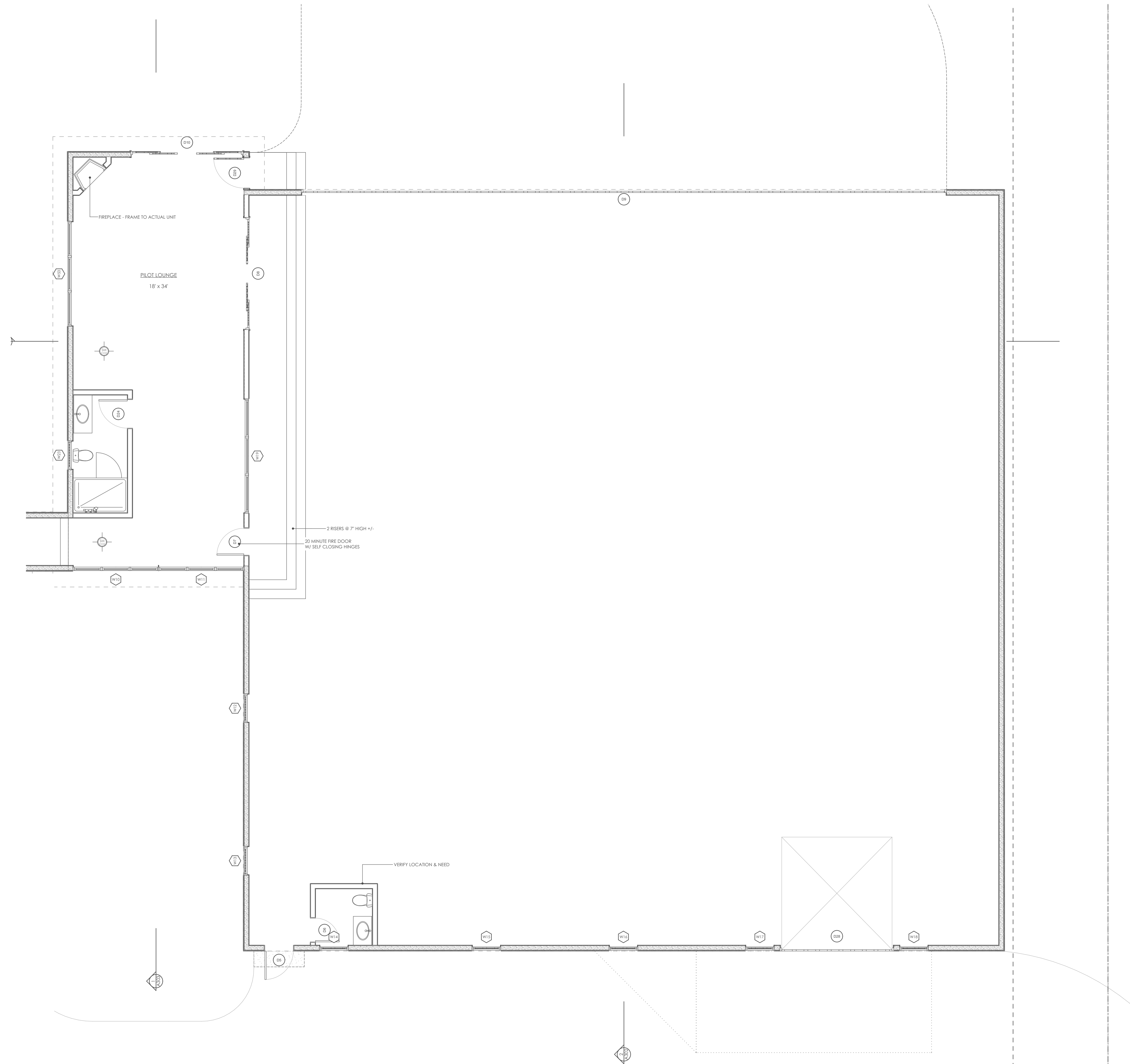

HANGER FLOOR PLAN
SCALE: 3/16" = 1'-0"

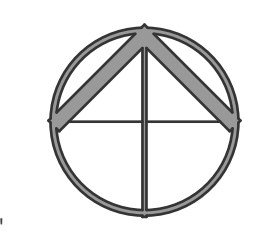

DESIGN ASSOCIATES ARCHITECTS
50 S KING STREET, STE 201 JACKSON WY
(307) 733 3600
designassociatesarchitects.com
PROJECT NO.: #P1 ARCHITECT: CL
© 2017 DESIGN ASSOCIATES ARCHITECTS

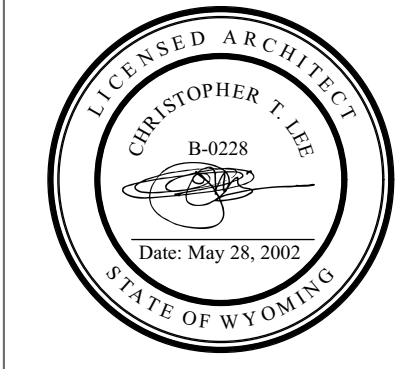

ISSUE HISTORY

SYM.	ISSUE	DATE
1	CONSTRUCTION	28-8-18

REFUGE LOT 13
THE REFUGE AIRPARK SUBDIVISION
APLINE, WY 83128

CONSTRUCTION
28-8-18

A203

PLANS

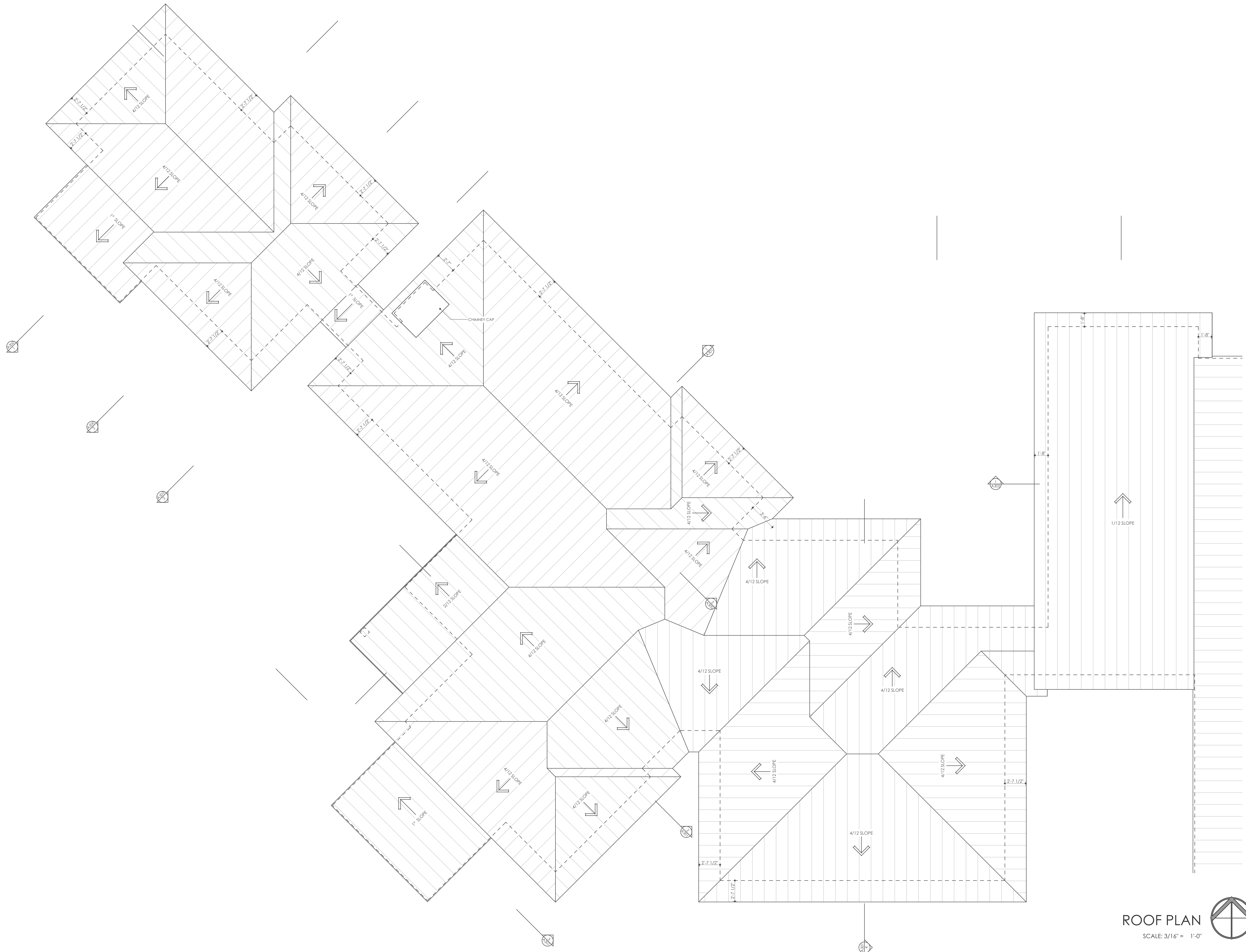

ROOF PLAN
SCALE: 3/16" = 1'-0"



DESIGN ASSOCIATES ARCHITECTS
50 S KING STREET, STE 201 JACKSON WY
(307) 733 3600
designassociatesarchitects.com
PROJECT NO.: #P1 ARCHITECT: CL
© 2017 DESIGN ASSOCIATES ARCHITECTS



ISSUE HISTORY		
SYM.	ISSUE	DATE
1	CONSTRUCTION	28-8-18

REFUGE LOT 13
THE REFUGE AIRPARK SUBDIVISION
A PLINE, WY 83128

CONSTRUCTION
28-8-18

A204

PLANS

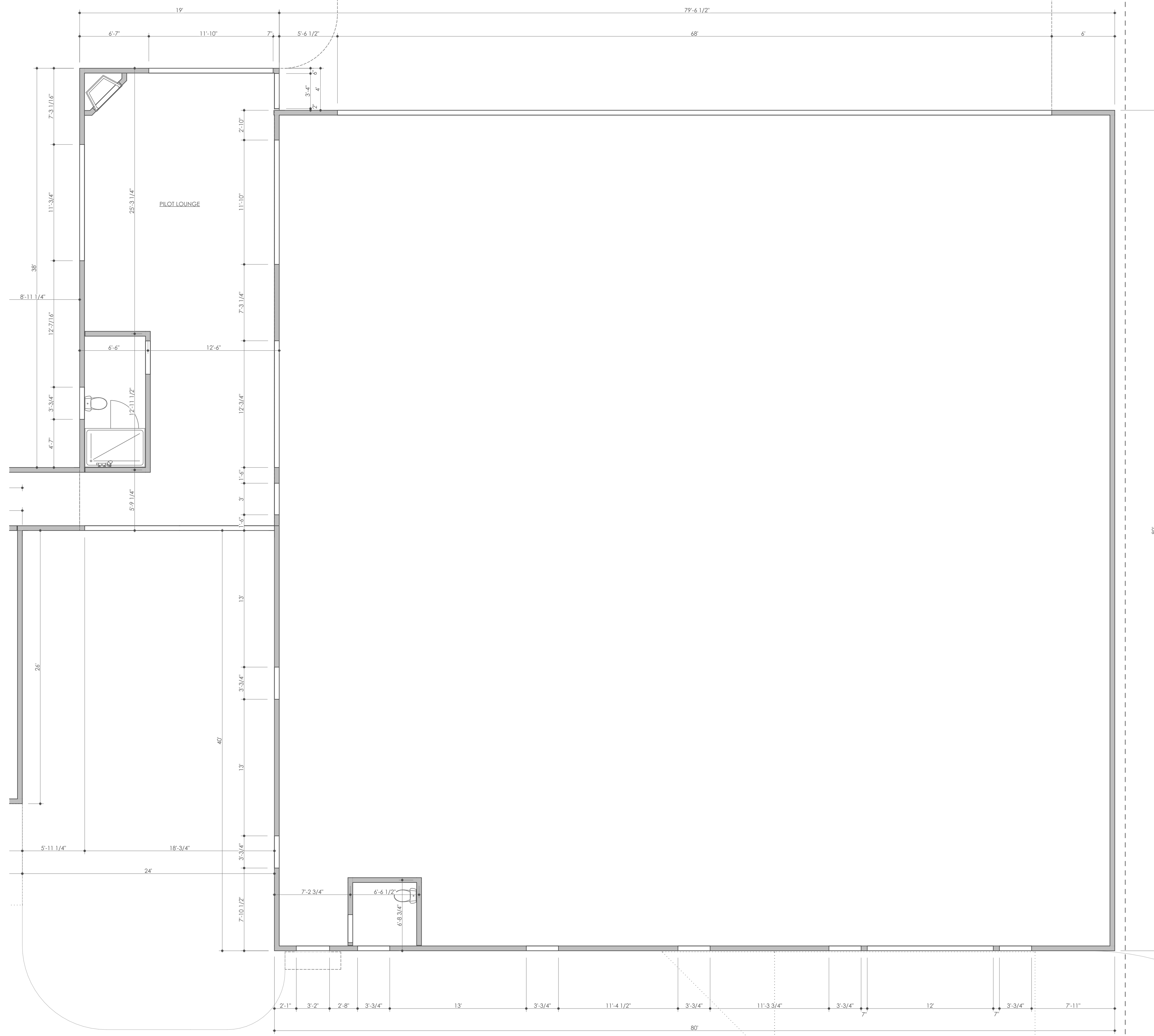

HANGER DIM PLAN
SCALE: 3/16" = 1'-0"

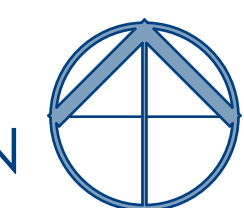

DESIGN ASSOCIATES ARCHITECTS
50 S KING STREET, STE 201 JACKSON WY
(307) 733 3600
designassociatesarchitects.com
PROJECT NO.: #PP1 ARCHITECT: CIL
© 2017 DESIGN ASSOCIATES ARCHITECTS

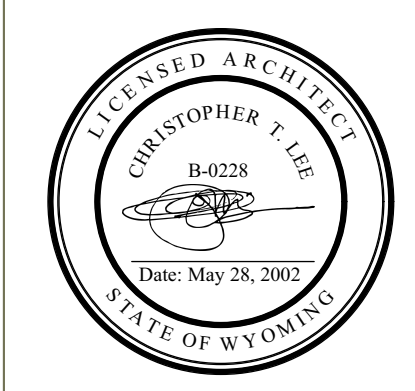

ISSUE HISTORY		
SYM.	ISSUE	DATE
1	CONSTRUCTION	28-8-18

REFUGE LOT 13
THE REFUGE AIRPARK SUBDIVISION
A PLINE, WY 83128

CONSTRUCTION
28-8-18

A206

PLANS

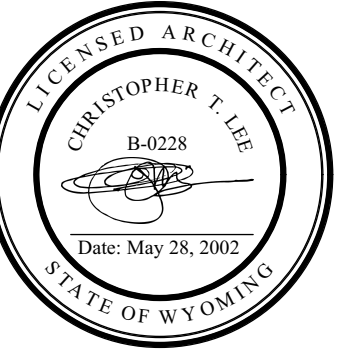

ISSUE HISTORY

SYM.	ISSUE	DATE
1	CONSTRUCTION	28-8-18

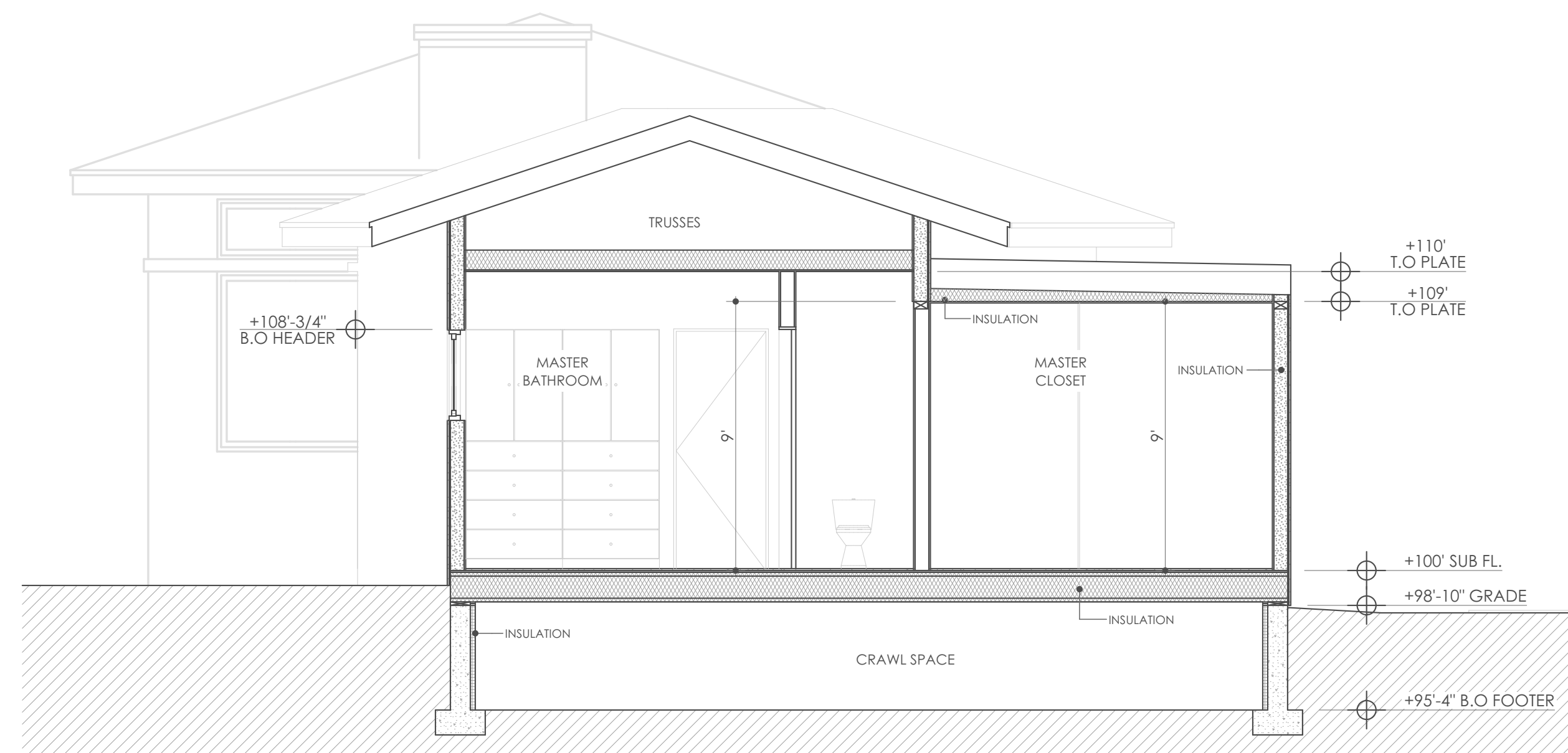

MASTER BATHROOM SECTION

SCALE: 1/4" = 1'-0"

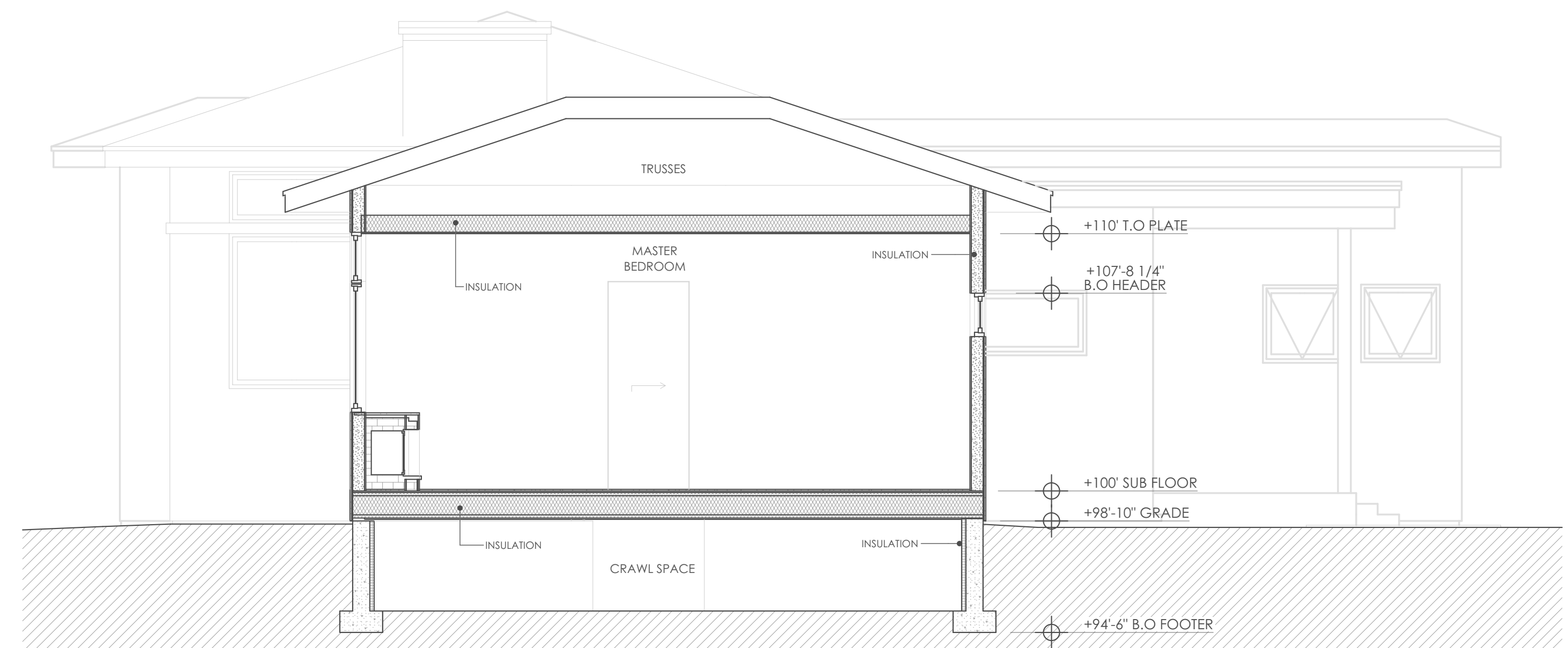

MASTER BED SECTION

SCALE: 1/4" = 1'-0"

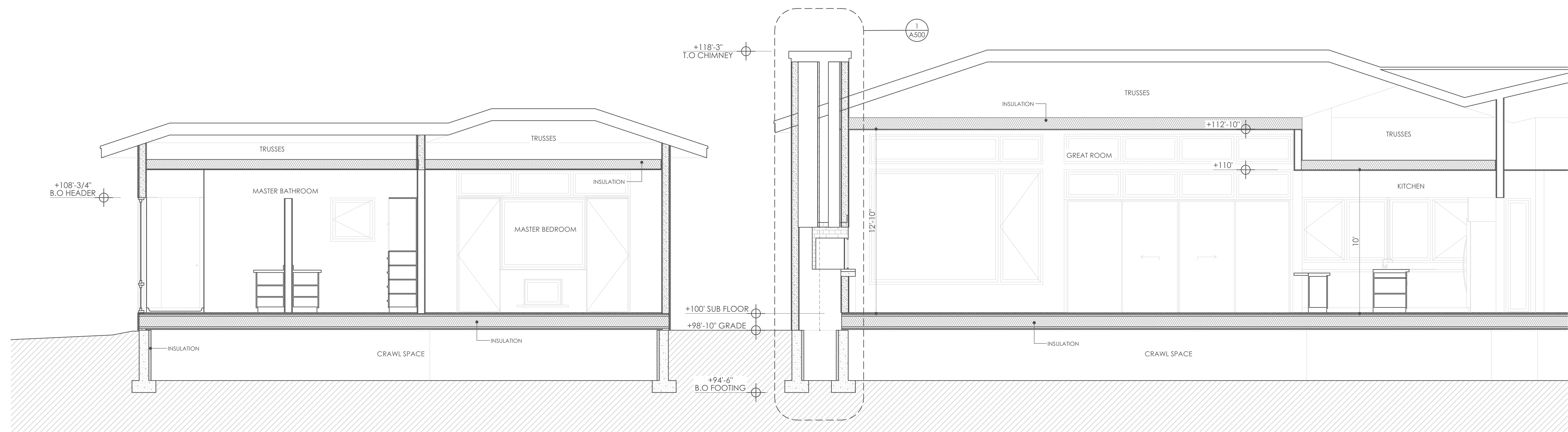

GREAT ROOM / MASTER BED SECTION

SCALE: 1/4" = 1'-0"

REFUGE LOT 13
THE REFUGE AIRPARK SUBDIVISION
APLINE, WY 83128

CONSTRUCTION
28-8-18

A300

SECTION



DESIGN ASSOCIATES ARCHITECTS
 50 S KING STREET, STE 201 JACKSON WY
 (307) 733 3600
 designassociatesarchitects.com

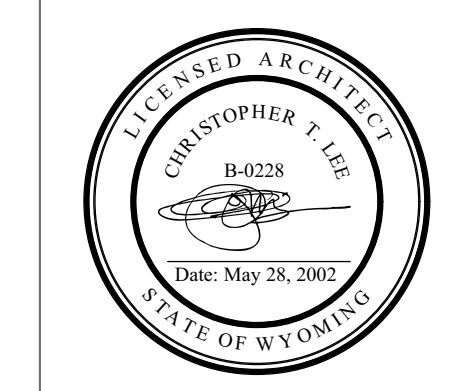

ISSUE HISTORY

SYM.	ISSUE	DATE
1	CONSTRUCTION	28-8-18

REFUGE LOT 13
 THE REFUGE AIRPARK SUBDIVISION
 APLINE, WY 83128

CONSTRUCTION
 28-8-18

A301

SECTION

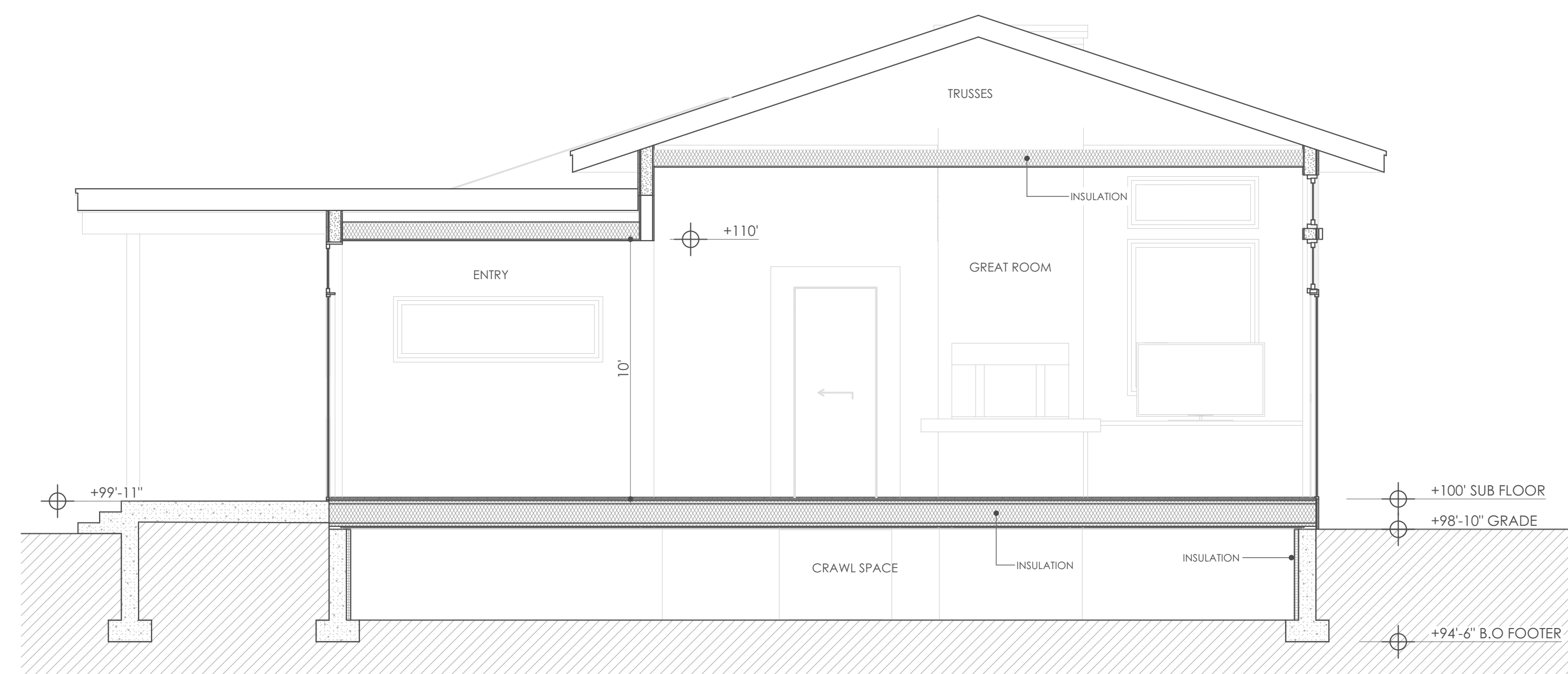

ENTRY / GREAT ROOM SECTION

SCALE: 1/4" = 1'-0"

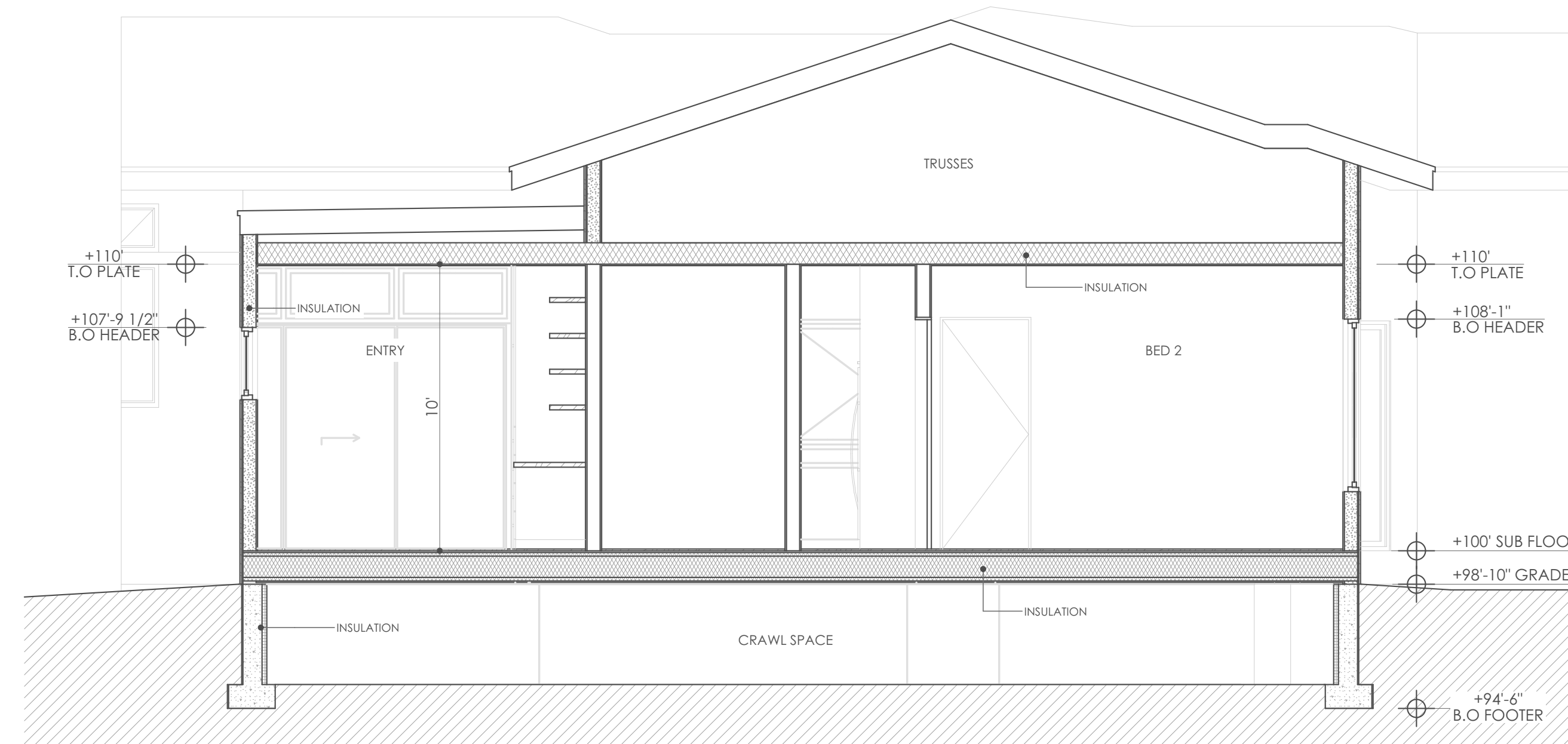

ENTRY / BED 2 SECTION

SCALE: 1/4" = 1'-0"

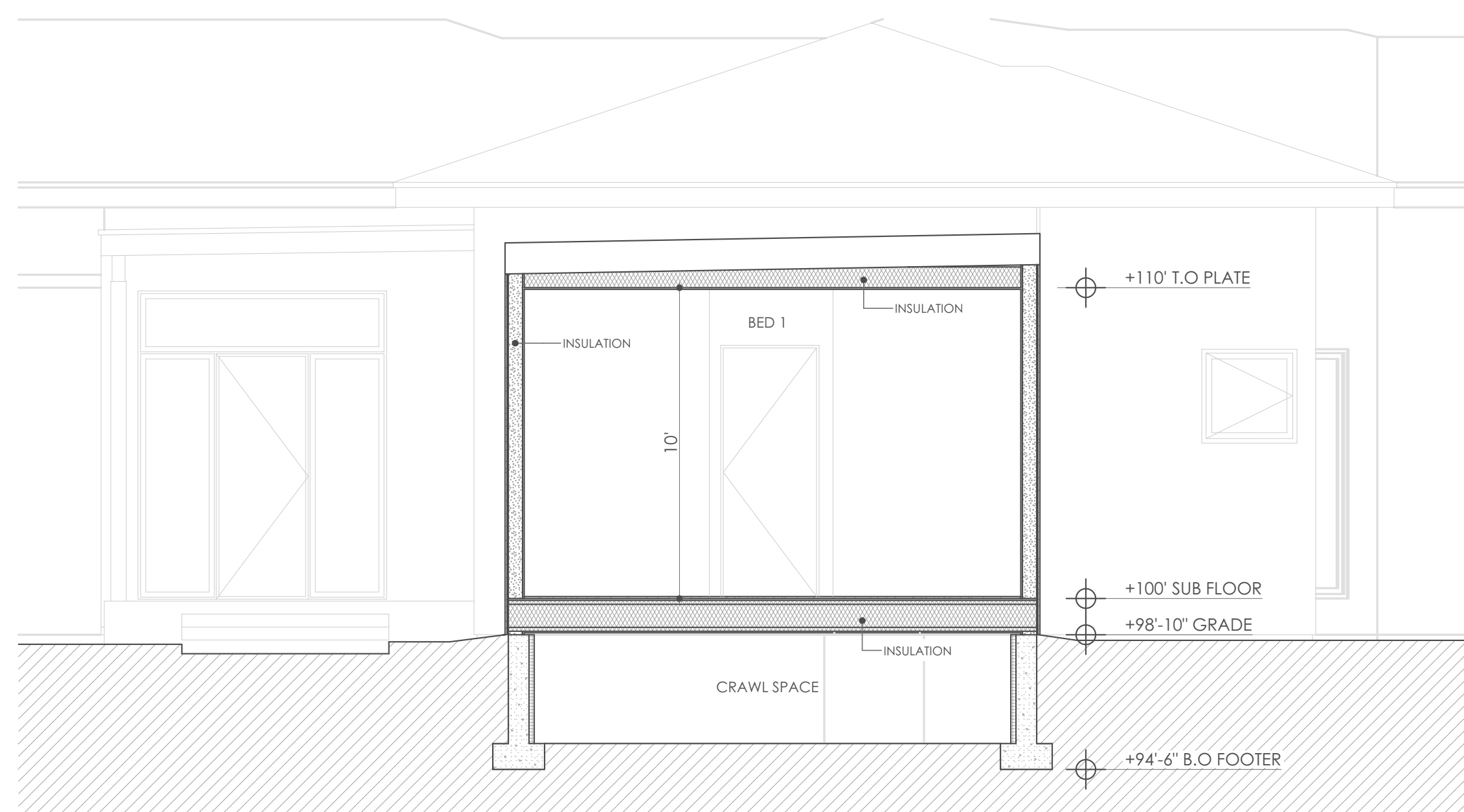

BED 1 SECTION

SCALE: 1/4" = 1'-0"

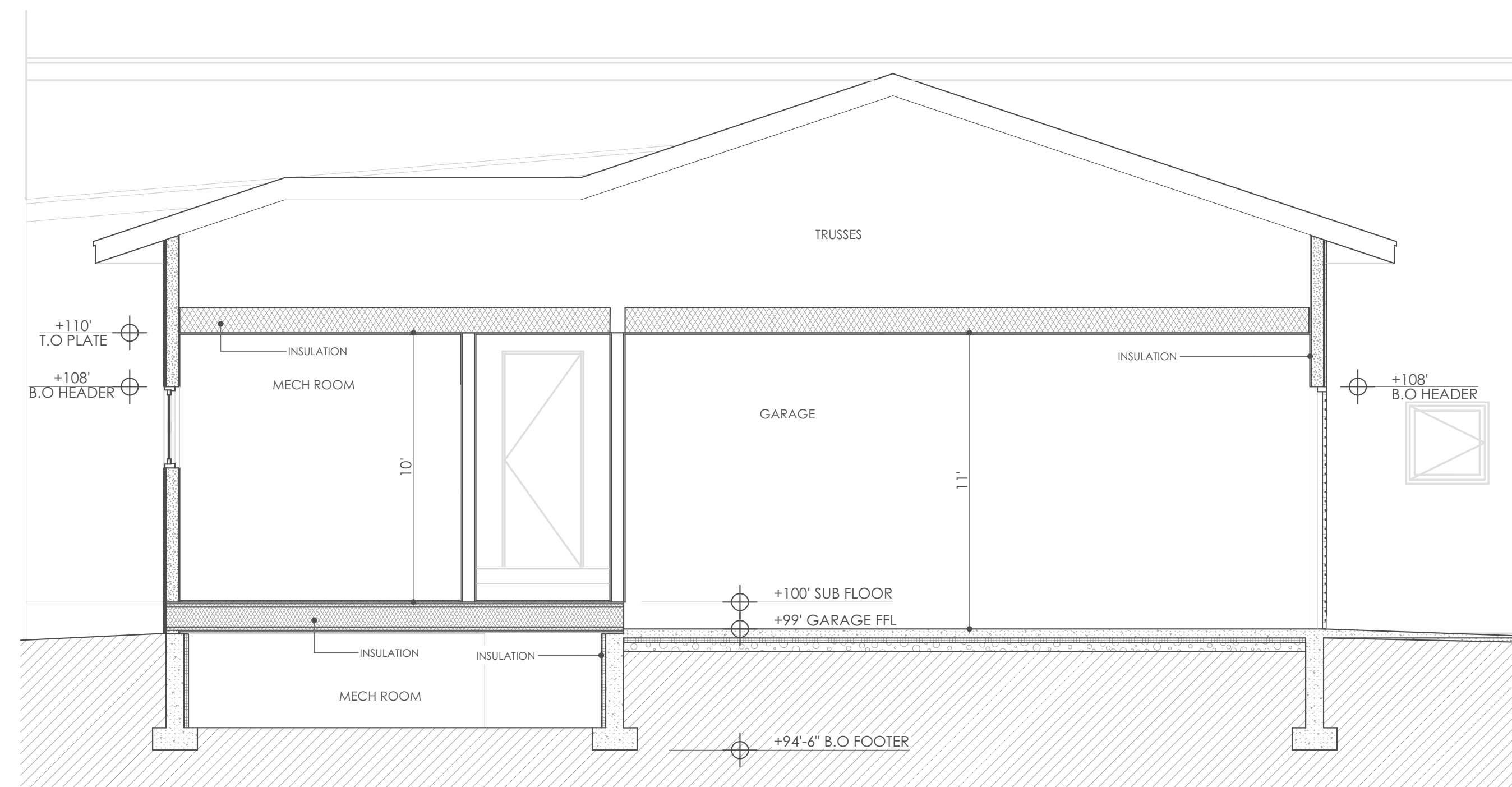

GARAGE / MECH ROOM SECTION

SCALE: 1/4" = 1'-0"

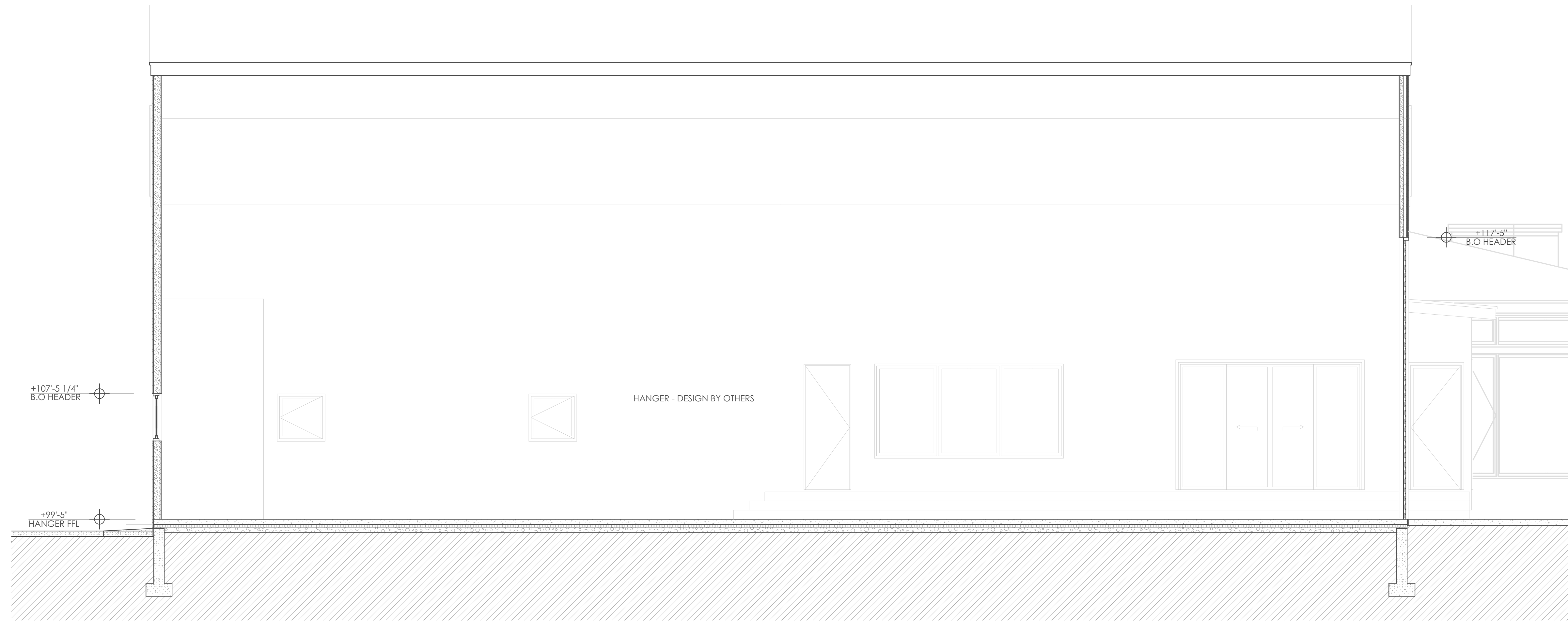

HANGER SECTION

SCALE: 1/4" = 1'-0"

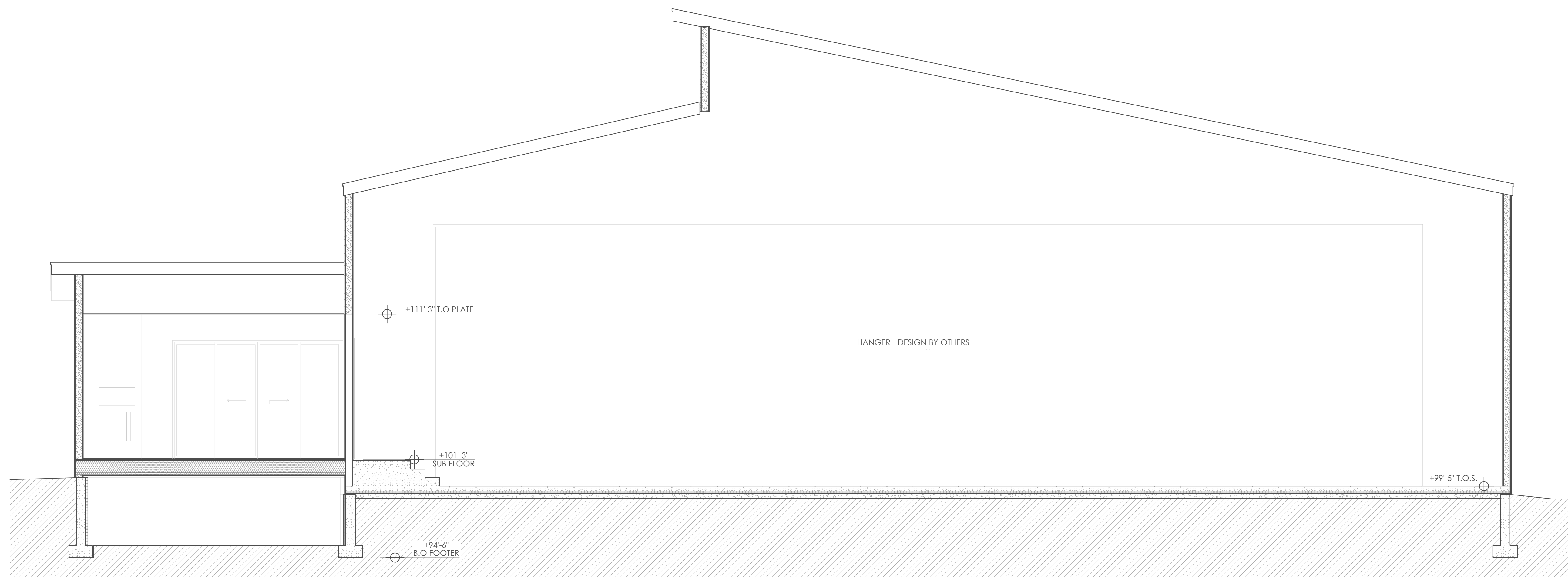

HANGER / LOUNGE SECTION

SCALE: 1/4" = 1'-0"



DESIGN ASSOCIATES ARCHITECTS
50 S KING STREET, STE 201 JACKSON WY
(307) 733 3600

designassociatesarchitects.com
PROJECT NO.: #P1 ARCHITECT: CIL
© 2017 DESIGN ASSOCIATES ARCHITECTS

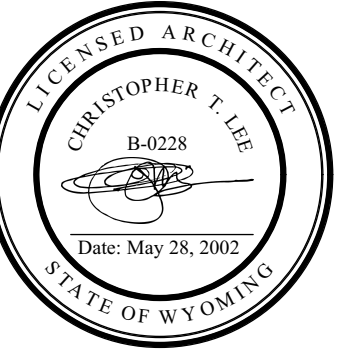

ISSUE HISTORY

SYM.	ISSUE	DATE
1	CONSTRUCTION	28-8-18

REFUGE LOT 13
THE REFUGE AIRPARK SUBDIVISION
APLINE, WY 83128

CONSTRUCTION
28-8-18

A302

SECTION

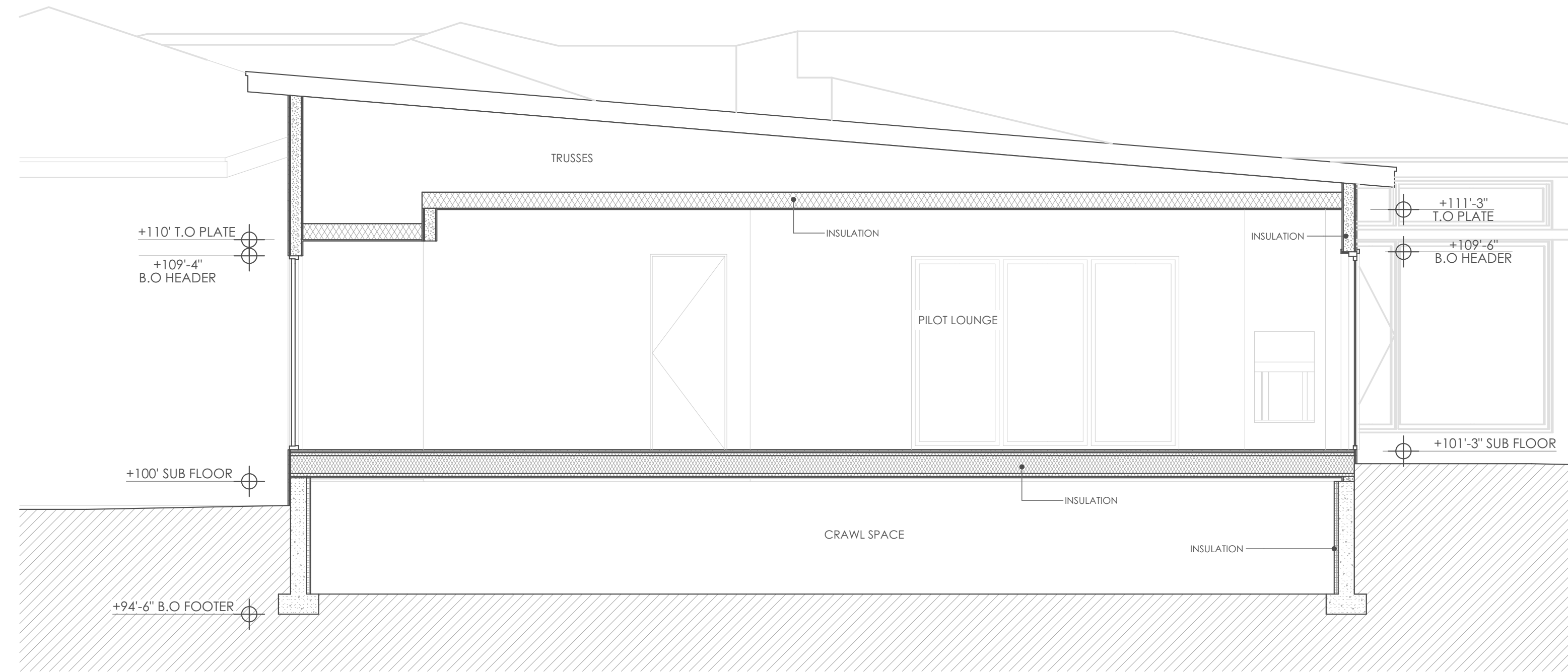

PILOT LOUNGE SECTION

SCALE: 1/4" = 1'-0"

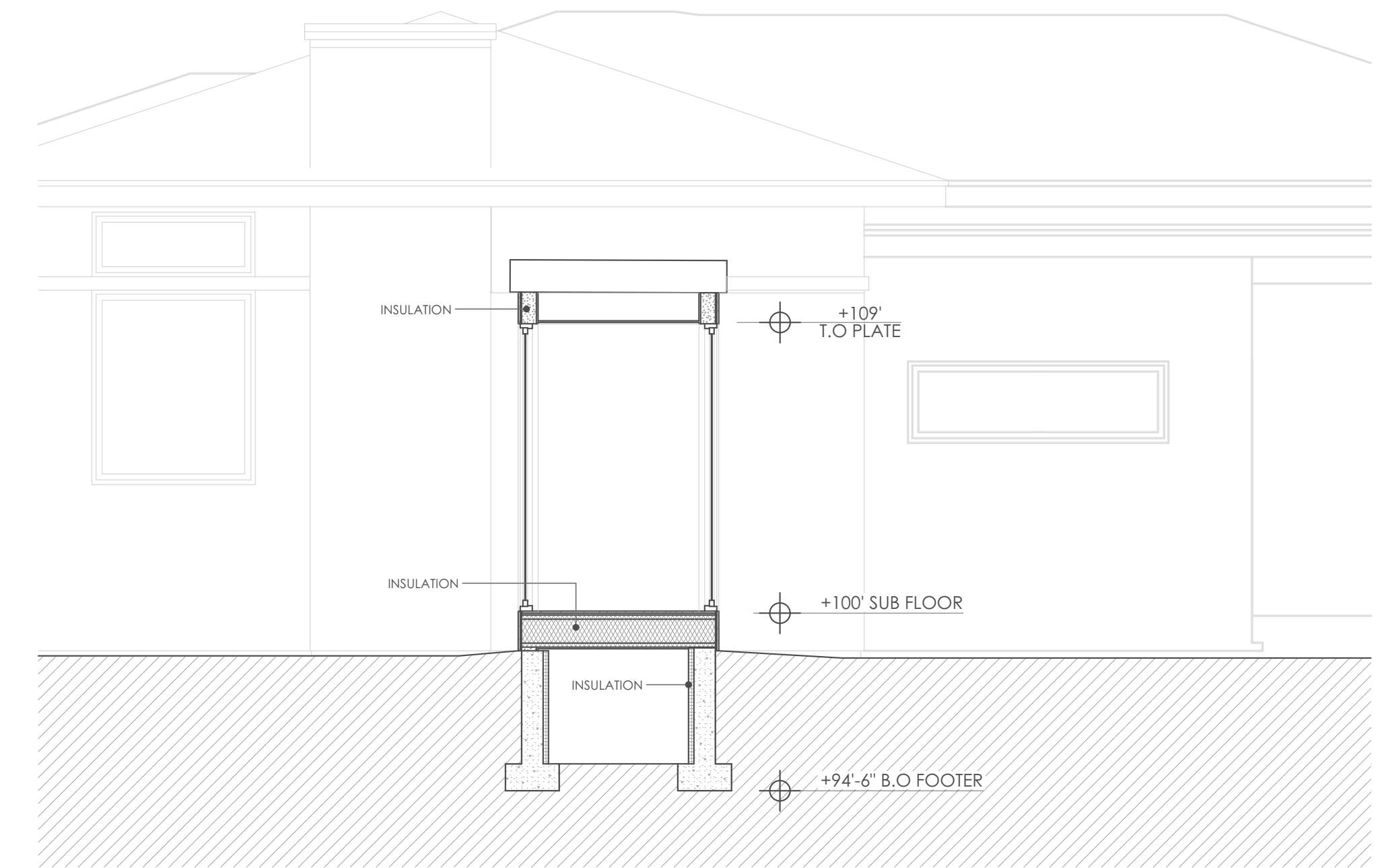

MASTER BED BREEZEWAY SECTION

SCALE: 1/4" = 1'-0"



DESIGN ASSOCIATES ARCHITECTS
50 S KING STREET, STE 201 JACKSON WY
(307) 733 3600
designassociatesarchitects.com
PROJECT NO.: #PP1 ARCHITECT: CIL
© 2017 DESIGN ASSOCIATES ARCHITECTS

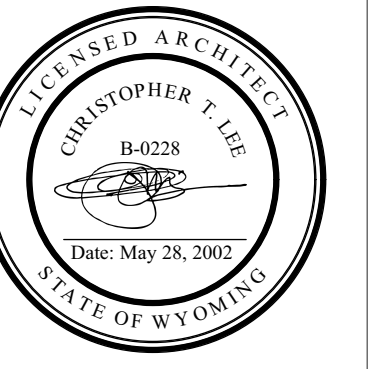

ISSUE HISTORY		
SYM.	ISSUE	DATE
1	CONSTRUCTION	28-8-18

REFUGE LOT 13
THE REFUGE AIRPARK SUBDIVISION
APLINE, WY 83128

CONSTRUCTION
28-8-18

A303

SECTION

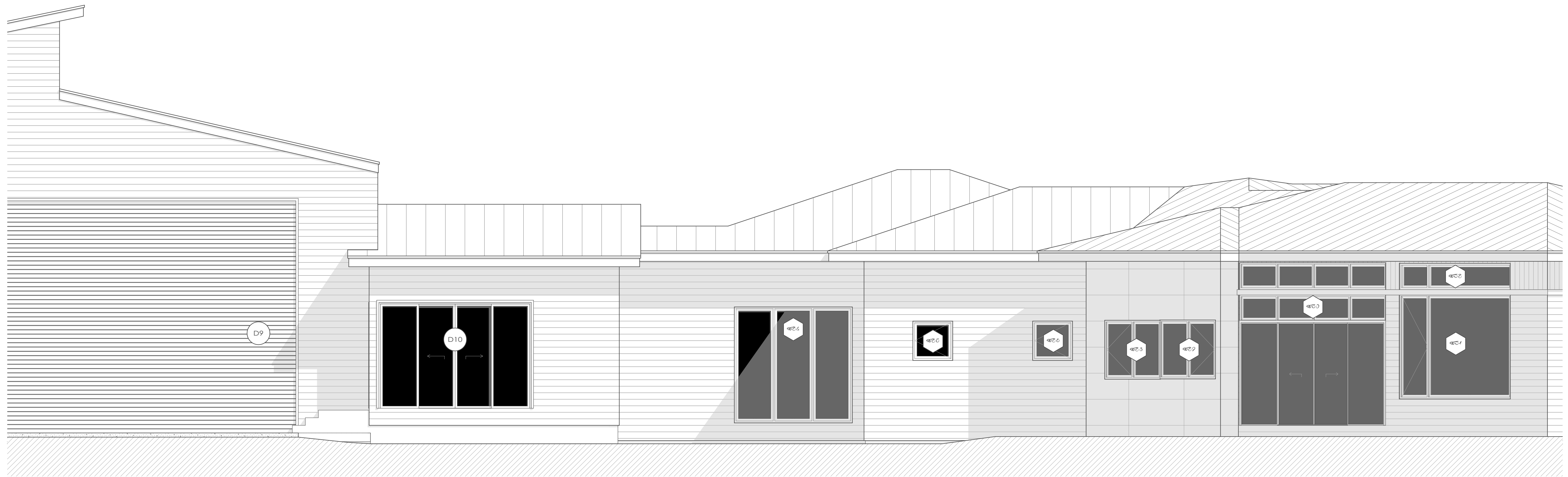

NORTH ELEVATION

SCALE: 1/4" = 1'-0"



NORTH EAST ELEVATION

SCALE: 1/4" = 1'-0"



DESIGN ASSOCIATES ARCHITECTS
50 S KING STREET, STE 201 JACKSON WY
(307) 733 3600

designassociatesarchitects.com
PROJECT NO.: #P1 ARCHITECT: CL
© 2017 DESIGN ASSOCIATES ARCHITECTS

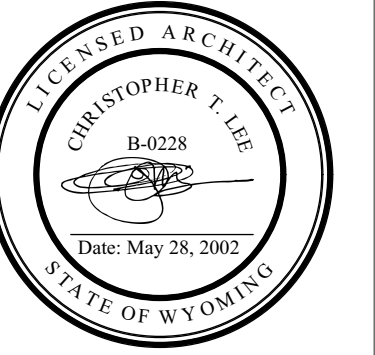

ISSUE HISTORY

SYM.	ISSUE	DATE
1	CONSTRUCTION	28-8-18

REFUGE LOT 13
THE REFUGE AIRPARK SUBDIVISION
APLINE, WY 83128

CONSTRUCTION
28-8-18

A400

ELEVATION



DESIGN ASSOCIATES ARCHITECTS
 50 S KING STREET, STE 201 JACKSON WY
 (307) 733 3600
 designassociatesarchitects.com
 PROJECT NO.: #P1 ARCHITECT: CL
 © 2017 DESIGN ASSOCIATES ARCHITECTS

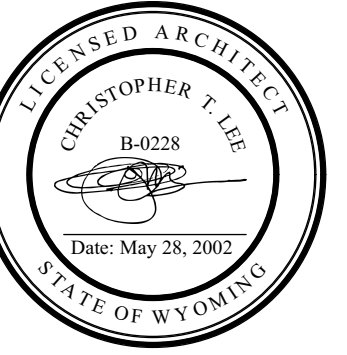

ISSUE HISTORY		
SYM.	ISSUE	DATE
1	CONSTRUCTION	28-8-18

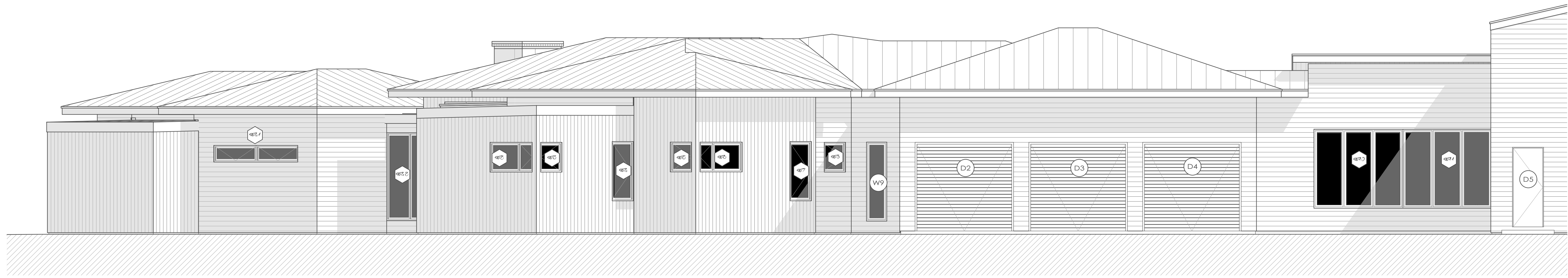

SOUTH ELEVATION
 SCALE: 3/16" = 1'-0"



SOUTH WEST ELEVATION
 SCALE: 3/16" = 1'-0"

REFUGE LOT 13
 THE REFUGE AIRPARK SUBDIVISION
 APLINE, WY 83128

CONSTRUCTION
 28-8-18

A402

ELEVATION



DESIGN ASSOCIATES ARCHITECTS
50 S KING STREET, STE 201 JACKSON WY
(307) 733 3600

designassociatesarchitects.com
PROJECT NO.: #P1 ARCHITECT: CL
© 2017 DESIGN ASSOCIATES ARCHITECTS

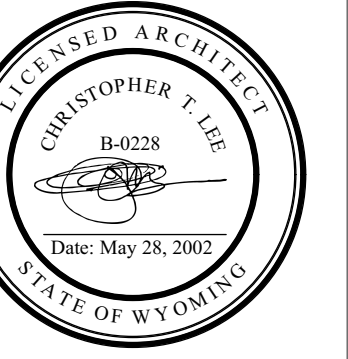

ISSUE HISTORY

SYM.	ISSUE	DATE
1	CONSTRUCTION	28-8-18



NORTH WEST ELEVATION

SCALE: 3/16" = 1'-0"

REFUGE LOT 13
THE REFUGE AIRPARK SUBDIVISION
APLINE, WY 83128

CONSTRUCTION
28-8-18

A403

ELEVATION

ISSUE HISTORY		
SYM.	ISSUE	DATE
1	CONSTRUCTION	28-8-18

ISSUE HISTORY		
SYM.	ISSUE	DATE

ISSUE HISTORY		
SYM.	ISSUE	DATE

ISSUE HISTORY		
SYM.	ISSUE	DATE

ISSUE HISTORY		
SYM.	ISSUE	DATE

ISSUE HISTORY		
SYM.	ISSUE	DATE

ISSUE HISTORY		
SYM.	ISSUE	DATE

ISSUE HISTORY		
SYM.	ISSUE	DATE

ISSUE HISTORY		
SYM.	ISSUE	DATE

REFUGE LOT 13
THE REFUGE AIRPARK SUBDIVISION
A PLANE, WY 83128

CONSTRUCTION
28-8-18

A500

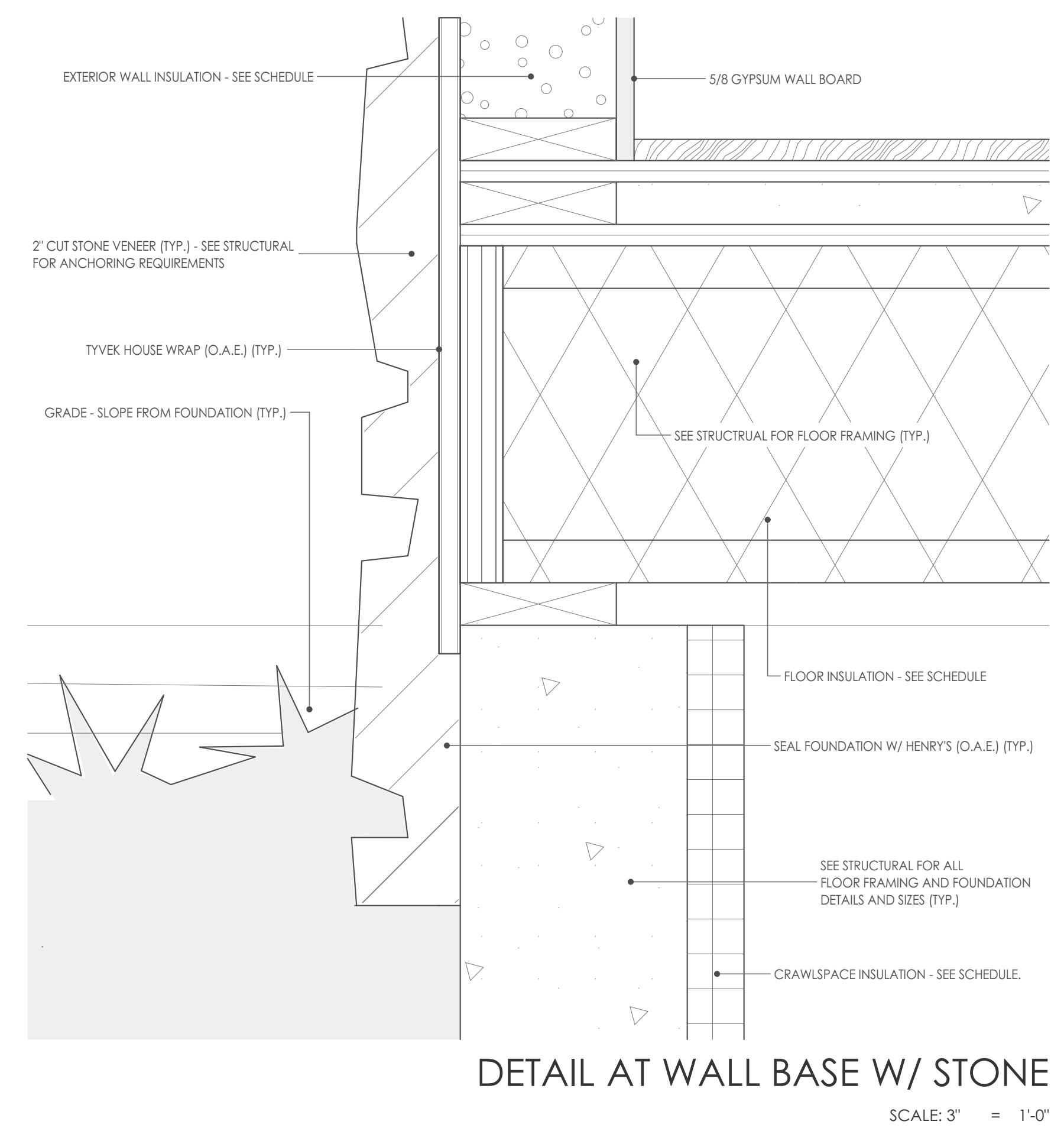
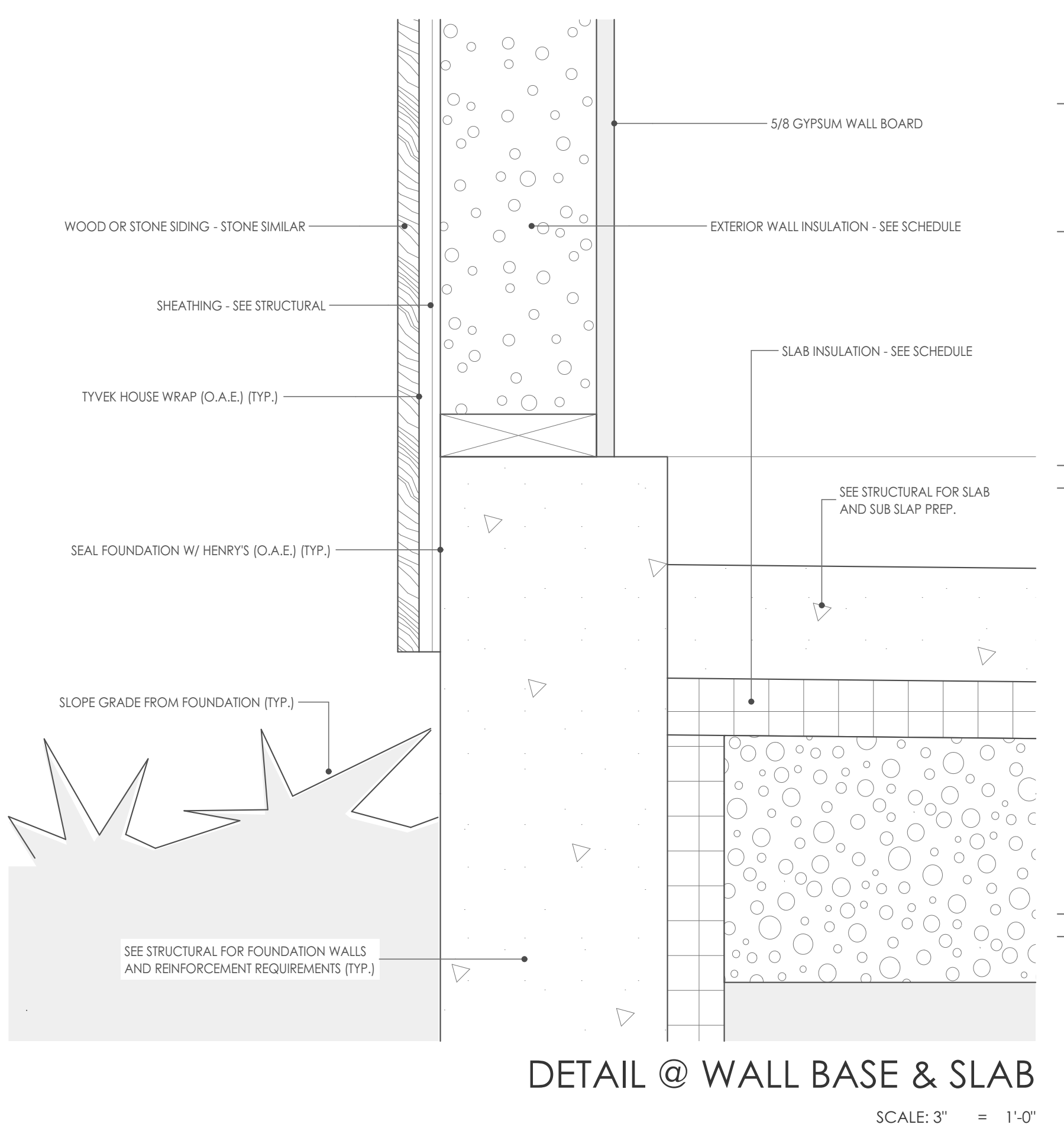
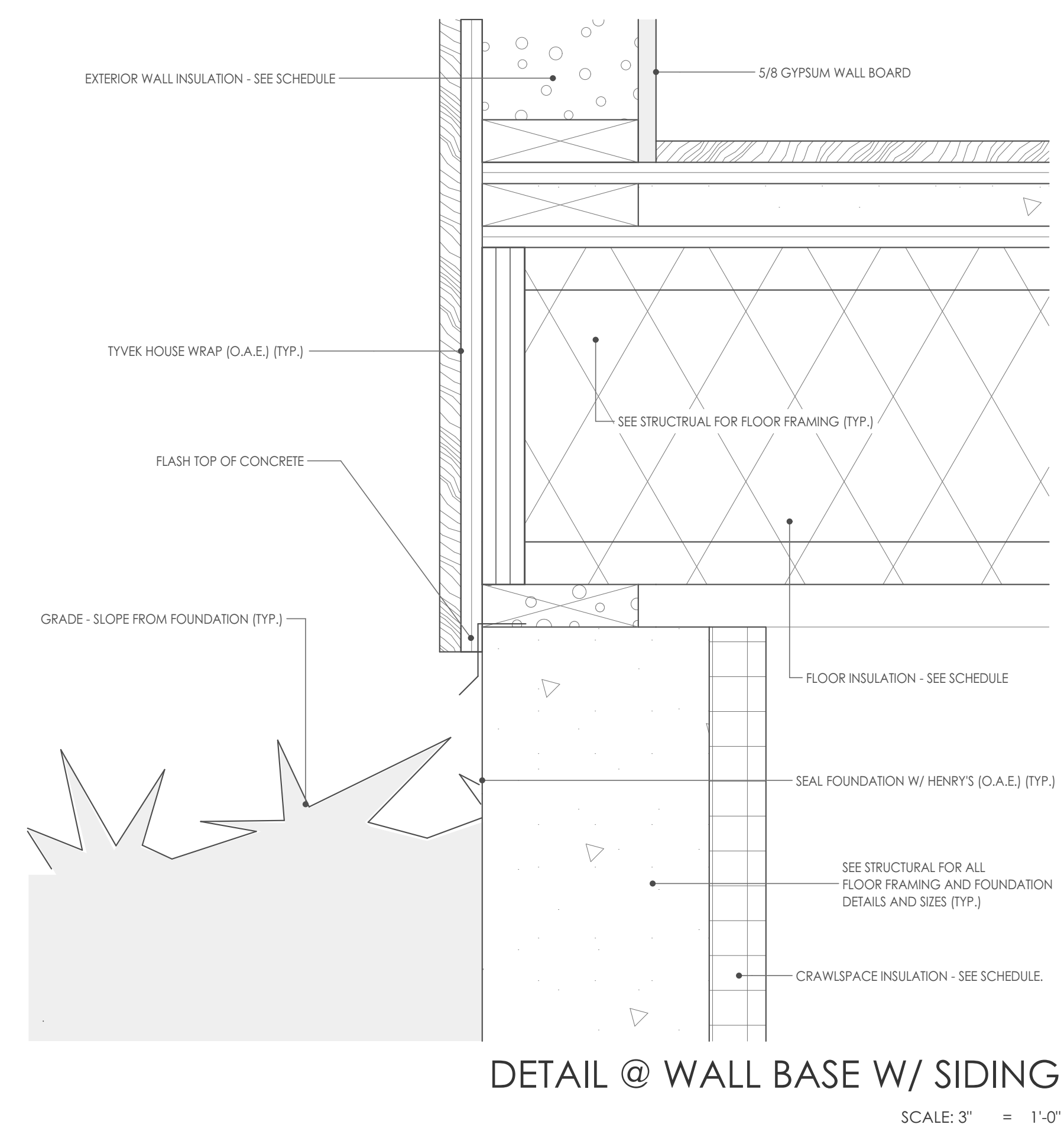
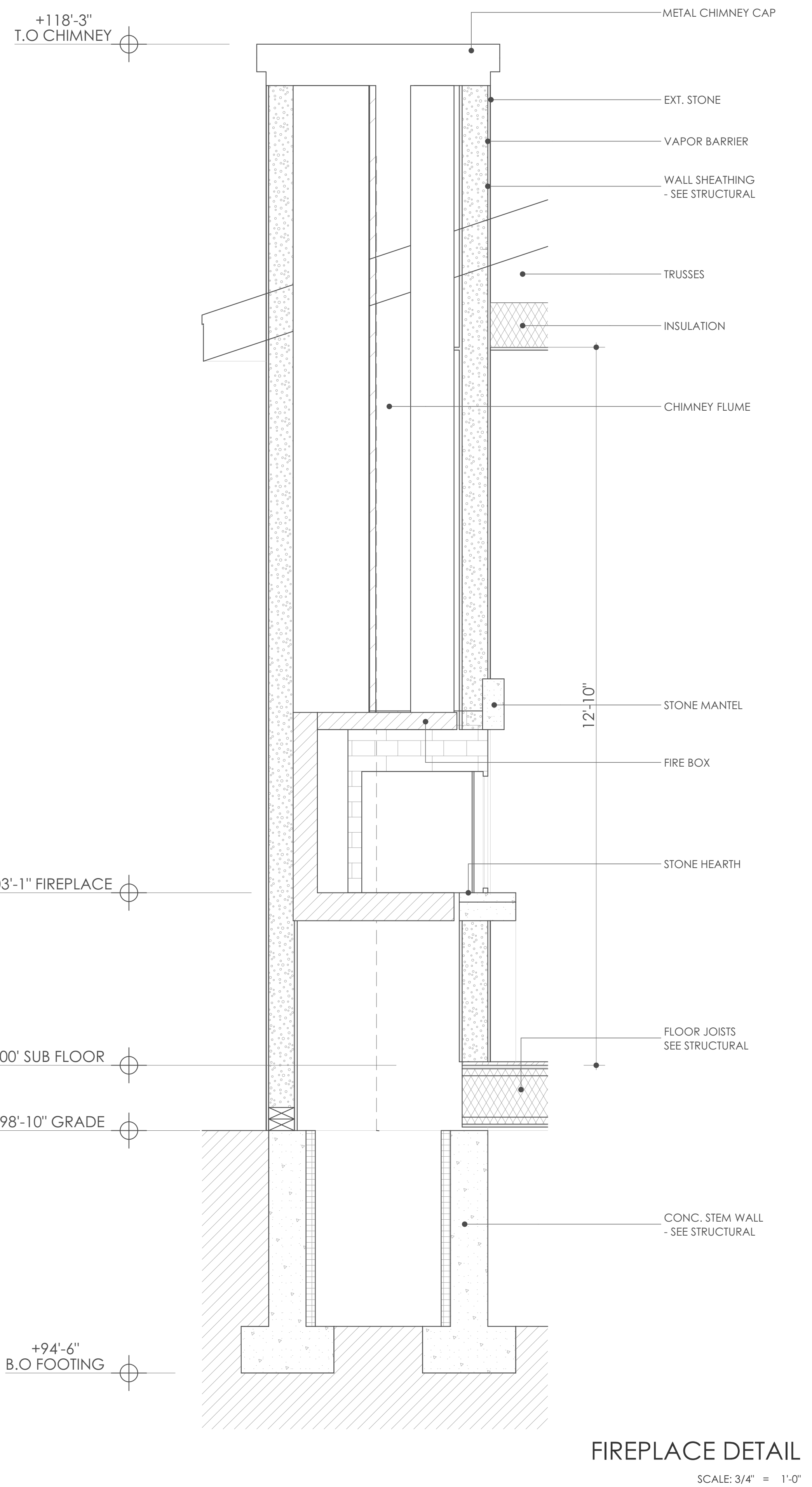



DESIGN ASSOCIATES ARCHITECTS
 50 S KING STREET, STE 201 JACKSON WY
 (307) 733 3600
 designassociatesarchitects.com
 PROJECT NO.: #PP1 ARCHITECT: C/L
 © 2017 DESIGN ASSOCIATES ARCHITECTS

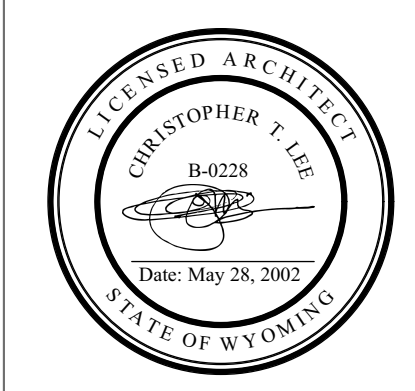

ISSUE HISTORY		
SYM.	ISSUE	DATE
1	CONSTRUCTION	28-8-18

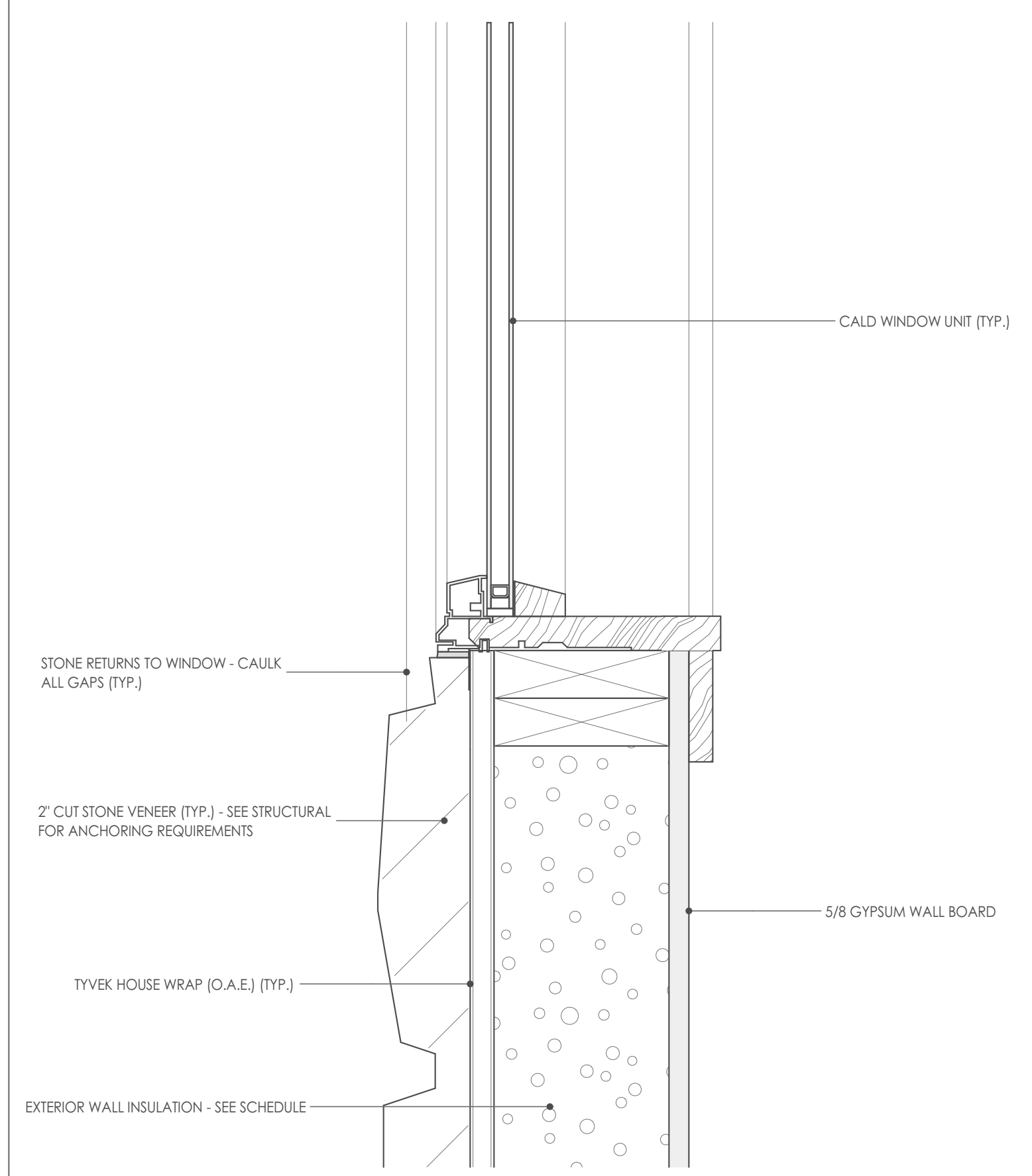

DETAIL @ WINDOW SILL W/ STONE
 SCALE: 3" = 1'-0"

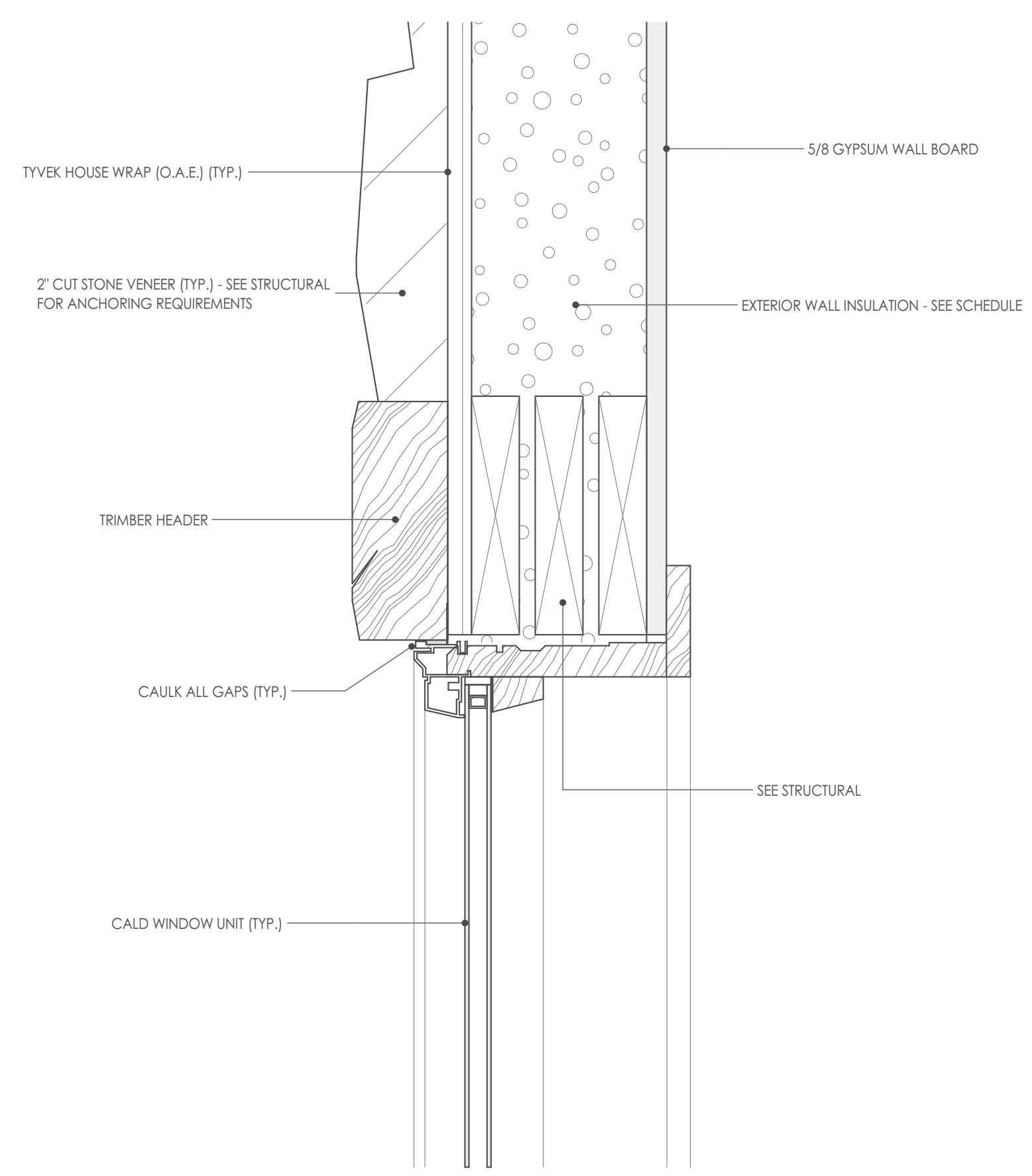

DETAIL @ WINDOW HEAD W/ STONE
 SCALE: 3" = 1'-0"

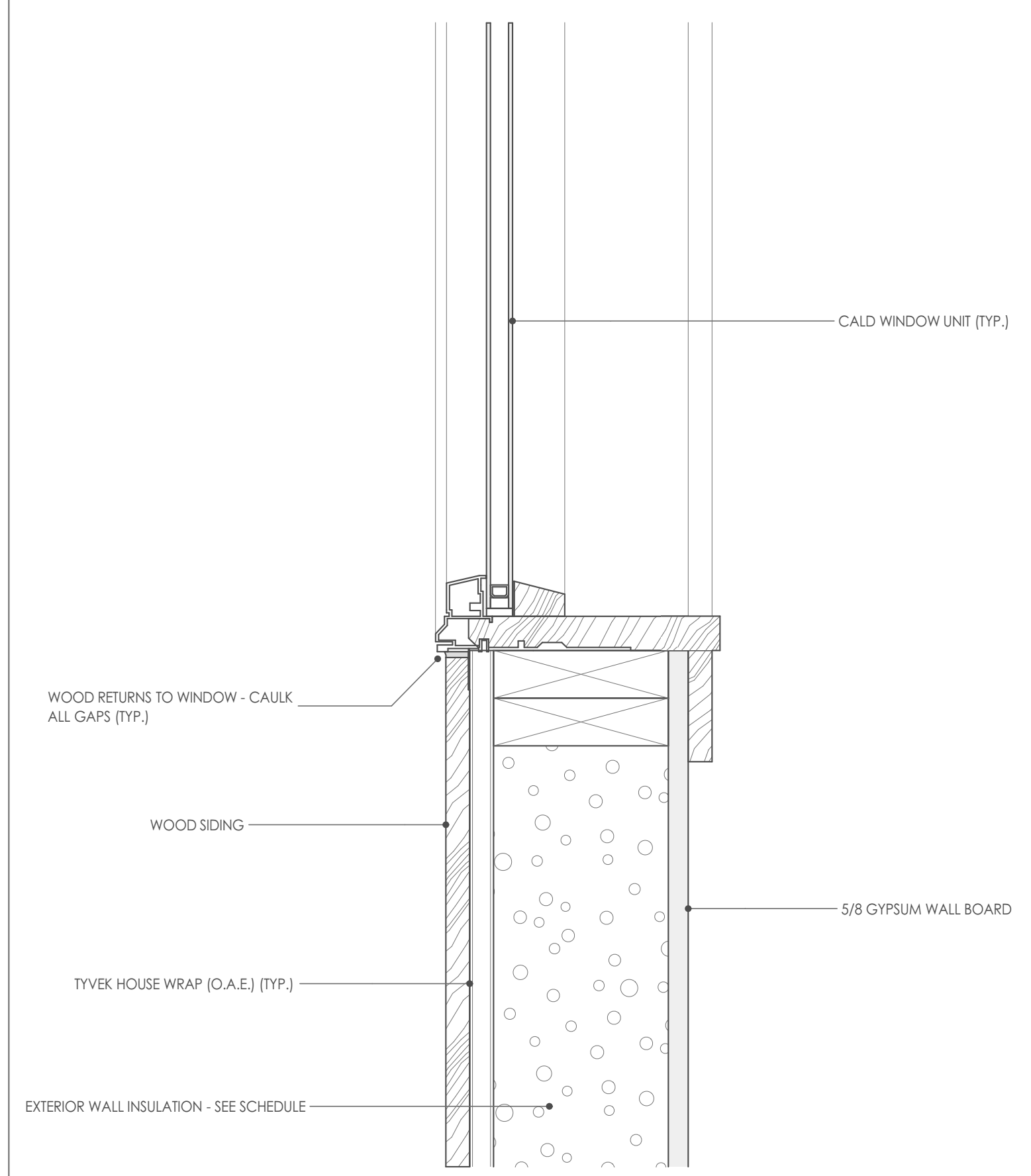

DETAIL @ WINDOW SILL W/ SIDING
 SCALE: 3" = 1'-0"

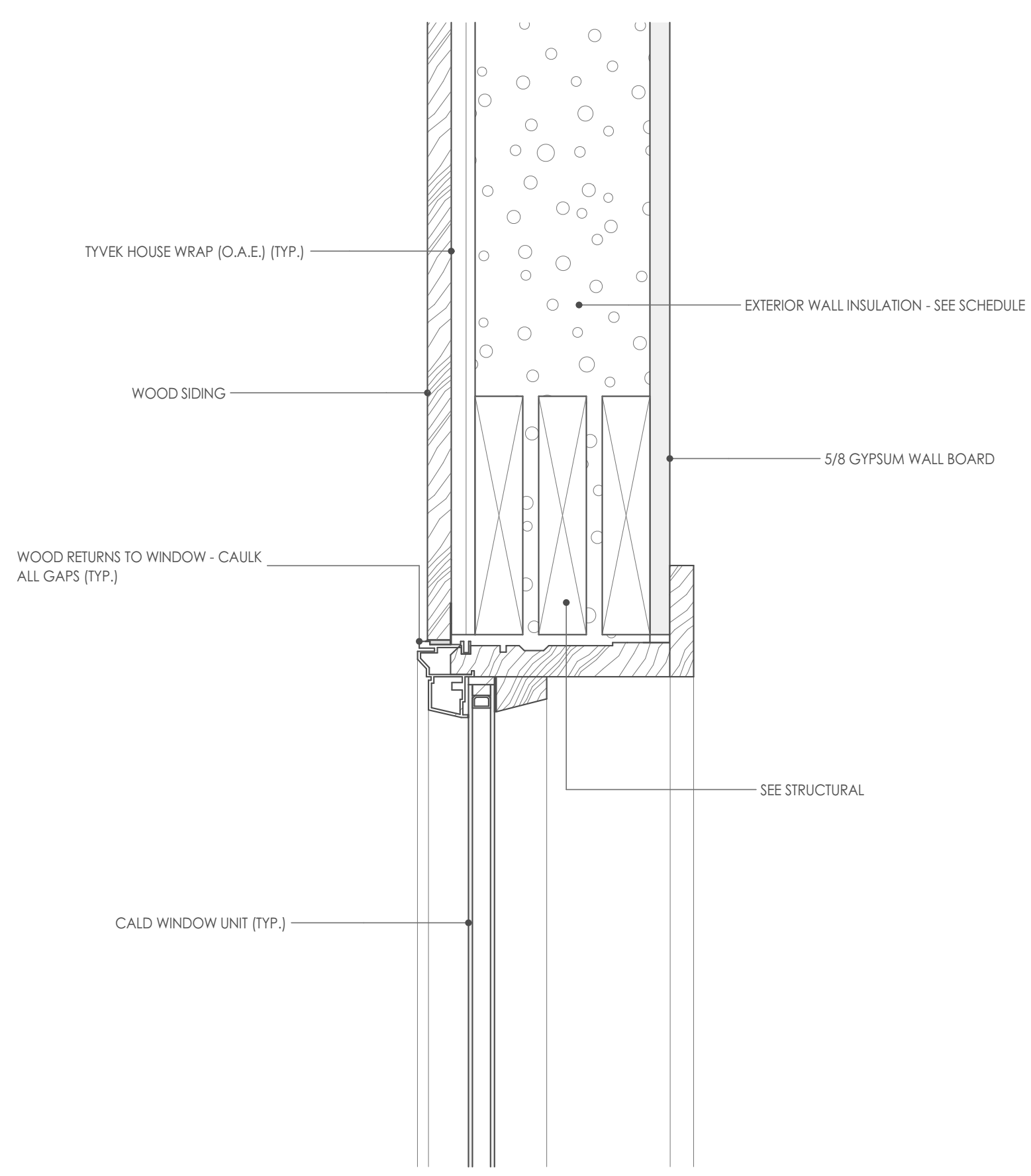

DETAIL @ WINDOW HEAD W/ SIDING
 SCALE: 3" = 1'-0"

REFUGE LOT 13
 THE REFUGE AIRPARK SUBDIVISION
 APLINE, WY 83128

CONSTRUCTION
 28-8-18

A501

DETAILS

DOOR SCHEDULE

SYMB.	DOOR MANUF.	MANUF. NO.	NOMINAL (W x H)	NOTES
D1			8'x9'-11"	
D2			10'x9'	
D3			10'x9'	
D4			10'x9'	
D5			3'x8'	
D6			2'-6"x8'	
D7			2'-10"x7'-11"	
D8			11'-10"x8'-2 1/4"	
D9			67'-7 1/2"x17'-9 3/4"	
D10			11'-10"x8'-2 1/4"	
D11			15'-10 3/4"x8'-3/4"	
D12			3'x8'	
D13			3'x8'	
D14			3'x8'	
D15			3'x8'	
D16			3'x8'	
D17			3'x8'	
D18			3'x8'	
D20			3'x8'	
D21			3'x8'	
D22			3'x8'	
D22			3'x8'	
D24			3'x8'	
D25			3'x8'	
D26			3'x8'	
D27			2'-8"x8'	
D28			12'x12'	
D29			3'-4"x8'	

WINDOW SCHEDULE

SYMB.	MANUF.	NO.	TYPE	UNIT SIZE (WXH)	R.O. (WXH)	W/D	NOTES
W1				3'x3'	3'-3/4"x3'-1/2"	9.00	
W1				3'x3'	3'-3/4"x3'-3/4"	9.00	
W2				6'x3'	6'-3/4"x3'-1/2"	18.00	
W3				3'x3'	3'-3/4"x3'-1/2"	9.00	
W4				3'x6'	3'-3/4"x6'-1/2"	18.00	
W5				3'x3'	3'-3/4"x3'-1/2"	9.00	
W6				6'x3'	6'-3/4"x3'-1/2"	18.00	
W7				3'x6'	3'-3/4"x6'-1/2"	18.00	
W8				3'-3/4"x3'-1/4"	3'-3/4"x3'-1/2"	9.25	
W9				2'x8'	2'-3/4"x8'-1/2"	16.00	
W10				9'x8'	9'-3/4"x8'-1/2"	72.00	
W11				9'x8'	9'-3/4"x8'-1/2"	72.00	
W12				3'x3'	3'-3/4"x3'-1/2"	9.00	
W13				3'x3'	3'-3/4"x3'-1/2"	9.00	
W14				3'x3'	3'-3/4"x3'-1/4"	9.00	
W15				3'x3'	3'-3/4"x3'-1/4"	9.00	
W16				3'x3'	3'-3/4"x3'-1/4"	9.00	
W17				3'x3'	3'-3/4"x3'-1/4"	9.00	
W18				3'x3'	3'-3/4"x3'-1/4"	9.00	
W19				12'x6'	12'-3/4"x6'-1/2"	72.00	
W23				3'x3'	3'-3/4"x3'-1/2"	9.00	
W24				9'x8'-10 1/2"	9'-3/4"x8'-11"	79.88	
W25				3'x3'	3'-3/4"x3'-1/2"	9.00	
W26				3'x3'	3'-3/4"x3'-1/2"	9.00	
W27				1'-8"x8'	1'-8 3/4"x8'-1/2"	13.33	
W28				6'x4'-6"	6'-3/4"x4'-6 1/2"	27.00	
W29				6'x4'-6"	6'-3/4"x4'-6 1/2"	27.00	
W30				15'-10 1/4"x2'-1/2"	15'-10 3/4"x2'-1"	32.37	
W30				15'-10"x2'-1/2"	15'-10 3/4"x2'-1"	32.33	MATCH D11 WIDTH
W31				12'x8'	12'-3/4"x8'-1/2"	96.00	
W32				12'x2'	12'-1/2"x2'-1/2"	24.00	
W33				5'x6'	5'-3/4"x6'-1/2"	30.00	
W34				5'x2'	5'-1/2"x2'-1/2"	10.00	
W34				9'-9"x8'-10 1/2"	9'-9 1/2"x8'-11"	86.53	MATCH W42
W36				12'x2'	12'-3/4"x2'-1/2"	24.00	
W37				6'x5'	6'-1/2"x5'-1/2"	30.00	
W38				3'x3'	3'-3/4"x3'-1/2"	9.00	
W39				3'-6"x8'	3'-6 3/4"x8'-1/2"	28.00	
W40				6'-6"x8'	6'-6 3/4"x8'-1/2"	52.00	
W41				12'x1'-8"	12'-3/4"x1'-8 1/2"	20.00	
W42				9'-9"x8'-10 1/2"	9'-9 1/2"x8'-11"	86.53	MATCH W35

WINDOW SCHEDULE

SYMB.	MANUF.	NO.	TYPE	UNIT SIZE (WXH)	R.O. (WXH)	W/D	NOTES
W43				6'x5'	6'-1/2"x5'-1/2"	30.00	
W44				6'x1'-8"	6'-1/2"x1'-8 1/2"	10.00	
W45				6'x5'	6'-1/2"x5'-1/2"	30.00	
W46				6'x1'-8"	6'-1/2"x1'-8 1/2"	10.00	
W47				6'x5'	6'-1/2"x5'-1/2"	30.00	
W48				6'x1'-8"	6'-1/2"x1'-8 1/2"	10.00	
W49				8'x2'-6"	8'-3/4"x2'-6 1/2"	20.00	



DESIGN ASSOCIATES ARCHITECTS
50 S KING STREET, STE 201 JACKSON WY
(307) 733 3600
designassociatesarchitects.com
PROJECT NO.: #PP1 ARCHITECT: CL
© 2017 DESIGN ASSOCIATES ARCHITECTS



ISSUE HISTORY		
SYM.	ISSUE	DATE
1	CONSTRUCTION	28-8-18

REFUGE LOT 13
THE REFUGE AIRPARK SUBDIVISION
APLINE, WY 83128

CONSTRUCTION
28-8-18

A600

SCHEDULES